Official Report

George P. Rowell & Co., the leading authority on newspaper information says: "The Fort Wayne Sentinel, published at Fort Wayne, has the largest circulation accorded to any daily in Indiana, outside of Indianapolis.

The Fort Wayne Sentinel.

The Weekly Sentinel

Is for the local readers. It reaches everybody in Allen County and makes buyers of them.

THERE IS NO SUBSTITUTE.

Advertisers in it are in direct touch with the people.

ESTABLISHED 1833. MONDAY. SEPT. 14, 1896. PRICE TWO CENTS.

GEO. DeWALD & CO.

THIS STORE CONTAINS AN IDEAL.

It is our constant effort to attain it, always seeking to better our best.

Want to be helpful to you in your merchandising; want you to feel that your best buying interests centre here; that for every dollar you spend over our counters you will receive a just equivalent.

The new Fall stock invites you. We are proud of our purchases, and feel confident that they will meet with your approval.

Haven't been studying your wants all these years for nothing.

We want you to see our new Winter Cloaks.

We want you to get our prices on Domestic Goods.

We want to show you our new Dress Goods.

All through the house you can find only the best goods at the lowest prices.

GEO. DeWALD & CO.

LOANS. LOANS.

Ten Thousand Dollars

To Loan in Sums of

$10, $15, $20, $30, $50, $100, $200,

Or any amount you may wish, on furniture, pianos, organs, cows, horses and wagons, bicycles, store fixtures, machinery, storeage receipts, or any other available security.

Everything left in your possession, undisturbed, and you still have the use of the money. You can pay it back in weekly or monthly installments as you may find it most convenient. All business strictly private and confidential.

Loans made the same day you apply for it. Real Estate Loans made also.

Indiana Mortgage Loan Co.,
Room 5 Foellinger Block.
36 Calhoun Street.

THE PHYSICIAN HELPS

The druggist to sell Sterilizers, because he believes in sterilization, and knows that success in treating many cases depends upon it. The physician is most likely to know of the only reliable kind, the ARNOLD STEAM STERILIZER.

In addition we also carry nursing bottles and fittings, teething rings, infant foods of all kinds, infant powders, puffs, brushes, etc., at

Freese & Ranke,
DRUGGISTS.
88 Calhoun St. Opp. 5 and 10c store.

Our Aim is to Please You in

FOOTWEAR.

PRICE, STYLE and FIT.

For wear, none better made than our Shoes.

M. APP,
106 Calhoun Street.

GERMAN....
Insurance Company
Of Freeport, Illinois.

Insures against Fire, Lightning, Tornadoes, Cyclones and Windstorms.

Capital Stock - - - - - - -	$200,000.00
Surplus as regards Policy Holders - - - - - - - -	975,387.78
Total Assets - - - - - - -	3,012,602.16
Book Value Stock - - - - -	488.00

Office Open Evenings.

—Represented By—

Neireiter & Gumpper,
238 Calhoun Street,
Telephone 136.
Fort Wayne, Indiana.

$50 to $50,000 to loan on farm and city property or personal security.

The J. F. SCHELL Loan and Investment Co.,
24-25-26-27 Pixley Block.
Fort Wayne, Ind.
Telephone 485.

NIPPED IN THE BUD!

Wide Spread Dynamite Plot

On the Lives of the Queen and the Czar

Prevented by the Arrest of Three Suspects

At Glasgow and the Capture of Infernal Machines by the Police.

LONDON, Sept. 14.—It is generally believed here that the police, by the arrests of Edward Bell, at Glasgow, on Saturday; J. Wallace and John F. Kearney, at Rotterdam, and P. J. P. Tynan ("No. 1"), at Boulogne-Sur-Mer, France, have nipped a widespread dynamite plot in the bud.

At Rotterdam, in addition to arresting Wallace and Kearney, the police captured a number of infernal machines and a quantity of correspondence which is said to incriminate a number of people and which may lead to further results in the near future.

Bell was arraigned at the central police court today and, after the usual formalities had been gone through with, the prisoner was remanded until Wednesday next. The alleged dynamiter, who seemed cool and unconcerned, was handcuffed while in court and guarded by two specially detailed policemen.

Bell is about twenty-eight years old, of medium build, slim, clean shaven and of sallow complexion. He wore a soft felt hat and was otherwise dressed as an American gentleman. The people of the hotel where Bell stopped say that he was always self-absorbed and paid little attention to his fellow guests. His peculiar manner made an unfavorable impression upon the proprietors of the hotel, but in spite of this, they have no complaint to make regarding his behavior and the arrest of their guest was a surprise to them.

The prisoner has very little to say about his being taken into custody. The only information which he has thus far vouchsafed is that he is not a British subject. Bell's papers and other belongings are in the hands of the police, who, it is said, have been shadowing him since his arrival at Glasgow.

The police atttach the utmost importance to the arrests made and are observing the greatest reticence on the subject. It appears, however, that the police officials have been cognizant for some time past of the existence of a fresh dynamite conspiracy, and there is no reason to doubt that the information in the possession of the Scotland Yard authorities is of the most serious character, although it is difficult to obtain definite facts at present.

The Globe, which has close relations with the government, in a long leading editorial article this afternoon, intimates that the arrests were made on information received from one of the recently released Irish political prisoners. It is added that this man has also furnished the authorities with valuable evidence in relation to the clan-na-gael, and it is further stated that the government recently released several prisoners so as not to furnish an exact clue to the source of its information.

One of the most notorious Fenian leaders, it is also said, arrived in Great Britain from the United States several months ago, and the Globe at that time published an article about his presence, pointing out that there was a general revival of fenianism in progress.

As a result of these disclosures, the Globe claims, the Fenian leader alluded to hastily returned to the United States. Incidentally it was the Globe who first proclaimed the identity of the second man arrested at Rotterdam as being John F. Kearney, of New York, who is charged with having been concerned in blowing up the Glasgow gas works in 1892, a deed for which Terrence McDermott and others are now serving sentences of imprisonment for life in Portland prison. Kearney escaped to New York and, it was said at the time, his escape was winked at by the highest authorities. It was further alleged that Kearney, who, under the pretense of friendship, led Phelan into the trap when Short, the butcher, nearly stabbed Phelan, of Kansas City, to death in O'Donvan Rossa's office, on Chambers street, New York.

Kearney may now be charged with the Glasgow outrage as well as with participation in the alleged present movement.

A dispatch from Boulogne-Sur-Mer to the Associated Press says that Tynan was arraigned there this morning before the deputy police prosecutor. The proceedings were confined to furnishing evidence of the arrest and the establishment of the identity of the prisoner, which the latter fully admitted. Two Scotland Yard detectives were present at these formalities, and eventually the prisoner was remanded and taken to the town jail while awaiting the arrival from London of the documents necessary to bring about his extradition.

Tynan, who seems to have had no idea that he was shadowed by English detectives from the moment he landed in Europe, feels his position keenly. He told his captors that he knew that capital punishment awaited him if he was handed over to the representatives of the British government. It appears that Tynan, during his continental tour, passed himself off as a queen's messenger, or royal courier, and claimed that Bell, who was traveling with him, was his secretary. Tynan asserted that they were en route to Copenhagen with an autograph letter from Queen Victoria to the czar.

During his stay at Boulogne-Sur-Mer, Tynan showed every evidence of being in possession of plenty of money and of having large funds to draw upon. he lived well and his staple beverage was champagne, according to one account of the affair.

The Globe's advices from Boulogne-Sur-Mer say that Tynan's disguise was almost completed. He had shaved off his beard and had otherwise changed his appearance. The Globe correspondent adds:

"I knew him at Kingstown in 1880 and saw him at New York in 1894 He is now minus his whiskers and his moustache is horribly painted black. He is attired in a light tweed suit, distinctly loud and, like all Irishmen of his kind, it was his tendency to brag and conspire aloud, which led to his arrest. It was at first thought Tynan was connected with the going to Paris of anarchists who contemplate an upheaval while the czar is in Paris."

Bell, further particulars show, also had plenty of money in his pockets when arrested, but no explosives were found in his room. At his hotel Bell described himself as an American tourist and he looked the part to perfection. The police of Glasgow received a telegram from Scotland Yard instructing them to follow Bell everywhere and in consequence a close watch was set upon him. Four month's later Bell, the police report, received a telegram from Tynan, giving the latter's address and the address of the other men taken into custody. When Bell was arrested he reasserted that he was an American tourist. The papers found upon Bell include documents relating to the three other men in the hands of the police on the charge which led to his arrest.

A Scotland Yard official, in an interview published in the Sun this afternoon, said that the authorities for many months have been aware that a number of the "most reckless and desperate dynamiters in the United States" had been contemplating a raid on English centers, particularly on London. Therefore, the official added, vigilance was redoubled both in Great Britain and in America. However, several of the alleged conspirators succeeded in evading the detectives and reached different parts of Europe. They were, it is claimed, provided with an abundance of money and lived luxuriously at hotels on the continent. They did not make much effort to disguise the character of their mission. This man, according to the Scotland Yard men, has been at Boulogne-Sur-Mer for more than a week and was almost constantly drunk and boasting of the revenge he would wreak when his plans were perfected.

The Scotland Yard official referred to was unable to say whether the prisoners would be brought to England, as the offense of possessing explosives was committed outside of the British empire. A later dispatch from Glasgow to the Associated Press says that from information in the possession of the police of that city there is a strong suspicion that the conspirators were planning an outbreak to occur there when the czar and czarina visited the queen at Balmoral.

It is added that all the suspects are known to have purchased materials for the manufacture of bombs. Bell is also alleged to have been drinking heavily. He is reported to be most nervous now and to be constantly calling for whisky. He is being attended by a physician.

A dispatch to the Associated Press from Antwerp states that two Irish Fenians, said to be naturalized American citizens, arrived there three weeks ago and rented a house in the suburb of Berchem. On Saturday, the dispatch continues, the English detectives who had been watching these men since their arrival at Antwerp, their departure from the United States having been made known to the Brittish authorities, the house was surrounded by Belgian police. But when the building was entered it was found that its occupants were gone. A laboratory, however, was discovered, fully fitted with appliances and materials for the manufacture of bombs and explosives. The dispatch also intimates that one of these men has already served a term of ten years imprisonment for complicity in dynamite outrages.

The Scotland yard authorities believe that the men referred to in the Antwerp dispatch are the two persons arrested at Rotterdam and, incidentally, it is now alleged that the men arrested at Rotterdam are Kearney and Haines, and not Wallace.

Dispatches received by the Associated Press from Brussels today say that information obtained there from reliable sources indicates that the dynamiters whose laboratory was discovered at Antwerp were not Fenians, but anarchists whose aim was directed against the Czar and it is known that the police of Antwerp were informed by the Scotland yard authorties that a plot was in preparation to attempt to assassinate the czar in London, hence the discovery of the dynamite bomb laboratory at Antwerp.

Many bombs, it appears, had already been manufactured and the police believe that one of the conspirators, who is believed to have fled to Brestlau, has taken several infernal machines with him.

A later dispatch from Rotterdam to the Associated Press reports that the men arrested there were in bed when the detectives entered their room. Several infernal machines were found in their possession, together with a quantity of correspondence in cipher, a key to which having been discovered, the correspondence was read and is said to have been plans for dynamite outrages, including an attempt upon the life of Queen Victoria.

DROPPED THIRTY FEET!

Bridge Gave Away and the Train Went Down.

Four Persons Were Killed and a Number Seriously Injured in a Railroad Accident.

EUREKA, Cal., Sept. 15.—Four persons were killed and sixteen seriously injured as the result of a wreck on the Arcata and Mad River railroad, about five miles north of Arcata, last evening. The dead are:

Miss Annie Holland, of Riverside.
Miss Kirkman, of Blue Lake.
Fannie Gregory, of Eureka.
Sandy Cameron, brakeman.

The injured are Conductor Harvey Sammons, badly injured; Engineer George Burke, badly scalded; Fireman Burke, escaped with a few bruises; Mrs. Kate Minor, arm and leg broken; David Wood, badly injured; Mrs. David Wood, both legs broken; Miss Withrop, leg and arm broken; Miss Winthrop, injured internally; David Mahoney, badly injured; two children of Mahoney, badly injured, one having its jaw broken; Miss Mary Zentara, leg broken, and Miss Annie Zentara, seriously injured internally; Mrs. Gregory and child, of Eureka, both in a critical condition; Steven Johnson, of Glendale, badly bruised about the body; A. Sanders, of Glendale, slightly hurt; Herman Sanders, same place, badly cut on the leg and otherwise injured; Miss Rosie Buddetti, Italian peddler. badly shaken up.

The accident occurred to the regular passenger train, consisting of an engine and two cars, which connected at Arcata wharf with the company's ferry boat, Alta, leaving here at 3:30 p. m., bound for Korbel, the terminus of the road about twelve miles above Arcata. The scene of the accident is the company's bridge across Mad River, about half way between Arcata and Korbel. The train had run out on the first span of the bridge, when without warning the stringers gave way, letting the whole train drop forty feet to the gravel bed of the river, where the coaches were smashed. The engine and cars did not pile up or telescope, as all dropped together. One span of the bridge is still in position uninjured.

In the coaches were between thirty and forty passengers and all of these, with the exception of one man, who jumped from the rear platform, went down with the train. This fortunate man was Louis Everding, one of the owners of the Riverside saw mill. All the others were injured and ten or twelve are fearfully mangled and are not expected to live.

Sandy Cameren, the dead brakeman, was standing on the platform of the first car and was jammed between it and the tender of the engine.

A relief train was sent out from Arcata as soon as the news of the accident was received. The train got into Arcata about 8 o'clock. Extra medical help was sent from Eureka and Arcata.

MAINE'S ELECTION.

Republicans Have Things Their Own Way.

Local Issues Laid Aside to Give Expression to Views on Matters of National Interest.

AUGUSTA, Me., Sept. 14.—Under weather conditions not in all sections as clear and favorable as had been hoped for by some of the republican leaders in this state, yet not by any means of a discouraging nature, the election is progressing today. The reports at hand at 11 o'clock this morning indicated that the average vote in the state would be equalled, if not exceeded. In many places, moreover, the vote cast up to the hour mentioned, was considerably ahead of that cast two years ago. This was the case in this city. The polls opened at 9 o'clock. The weather was cloudy, but rain did not seem probable.

PORTLAND, Me., Sept. 14—All indications point to a heavy vote in this city, although the morning was cloudy and cool. At 11 o'clock, after three hours voting, the prospect was considered good that the largest estimate of the republicans would be exceeded. In the first hour 100 republicans voted while only three democratic ballots had been cast. In all the wards many democrats are voting for the republican candidate for governor, and the many local issues seems to have been lost sight of in the desire to give a verdict upon those of national importance.

Yesterday the first announcement was made from the pulpit of St. Peter's church of the approaching nuptials of Julian F. Franke and Miss Mary F. Niedhofer. The young people are popular in a large circle of friends and congratulations will be showered upon them upon the occasion of their wedding. Mr. Franke is a bookkeeper in the office of the Dreibelbiss abstract agency.

GREETED BRYAN.

Many Thousand Citizens Do Him Honor.

Introduced by Judge Semple Who Until This Year Was a Republican.

MOUNT VERNON, Ill., Sept. 14—Between 5 000 and 7,000 people packed themselves into the courthouse square at Mount Vernon today, waiting for the coming of the three time nominee. The ever present country band did its level best and the Bryan club, dressed in white duck suits, preserved a line from the car to the platform from which Mr. Bryan spoke. Mr. Bryan was introduced by Judge Semple, of the appelate court, who announced that he had always been a republican himself until this year.

HENDERSON, Ky., Sept. 14—People are coming from all sections of the country to hear Mr. Bryan's speech this afternoon. Every train today brought great crowds. Since 6 o'clock this morning farmers have been arriving on horseback, in wagons, buggies and on foot. Estimates place the crowd at 20,000 with several excursion trains to hear from. This morning there was a big parade, headed by 100 mounted farmers and a brass band. At 1 o'clock Senator Blackburn began a speech at Central park. Mr. Bryan will reach this city at 2:30, remaining about an hour.

LOUISVILLE, Ky., Sept. 14—Hon. William Jennings Bryan arrives in Louisville tonight at 7 o'clock from Henderson, over the Louisville and Henderson railroad, in President Cox's private car.

He will dine on the train and immediately upon his arrival he will be driven to Phœnix Hill, where the first of his three speeches will be delivered.

TURKEY'S CRIME

May Go Unpunished for Want of Evidence.

All the Armenian Witnesses Killed, Imprisoned or Banished on the Eve of Investigation.

CONSTANTINOPLE, Sept. 14—There is little or no change in the political situation here and it is believed that the powers will not take action immediately in the case of Sultan Abdul Hamed, a great deal depending upon the result of the czar's approaching visit to Balmoral.

According to the palace officials, the audience which Sir Philip Currie, the British ambassador, had with the sultan on Friday last, resulted in convincing his majesty that the feeling against him in Great Britain is much more intense than he, or his advisors have realized, and it was intimated to him that Great Britain, in certain eventualities, might be compelled to take action, independent of other powers, in preventing further disturbances here.

In spite of this assurance it is noticeable that there is a renewal of serious anxiety among the foreign portion of the population that another outbreak will occur at a not far distant date.

The British vessels carrying Armenian refugees are guarded by the British warship Dryad while in these waters in order to prevent the arrest of their passengers by the Turkish authorities. The Dryad's commander has received explicit instructions from the British ambassador to resist any interference with the rights of British vessels on the high seas. The refusal of the Roumanian authorities to permit Armenian refugees to land in Roumania has created a very bad impression in European circles and may lead to serious complications later on.

The joint commission of Europeans and Turks, appointed to inquire into the recent massacres and their origin, held its preliminary meeting on Saturday, but the fact that most of the Armenians who could furnish the necessary evidence to place the blame where it belongs have been killed, imprisoned or banished, leaves the commission little else to work upon than the Turkish police officials, whose evidence naturally amounts to nothing at all. The work of the commission, happily, has been forestalled by the embassies, where all the evidence necessary to conclusively prove that the massacres were officially planned at and authorized from the palace has been collected and submitted to the governments of the six powers.

It is stated that the softas had planned a manifestation in the vicinity of Yildiz palace upon the occasion of the selamlik of last week and a number of Musselmen, it is added, have been arrested in consequence. The precautions adopted to guard the palace against attack were geatly increased in consequence, but no manifestation occurred.

The Chicago Bankrupt store, which is doing business in the Trentman block, has deposited $93.50 at the Hamilton bank to pay the taxes which County Treasurer Hunter has assessed against them. They dispute liability under the law governing transient business enterprises, but County Treasurer Hunter says their advertisements indicate that the firm came here to stay only a short time, but they claim to him they are here to remain permanently. Mr. Hunter, who is ever watchful of the county's interests, is determined to be on the safe side and so insisted on the payment of the taxes.

The Twenty third Indiana battery will hold its annual reunion at Huntington on the first Thursday of October, being October 1, '96.

A LIVE DEAD MAN.

Mystery Concerning John B. Schmidt, is Cleared Up.

He Turns Up in Germany and Wants to Come Home—Story of His Sudden Disappearance.

Old "Christmas Tree" Schmidt was well known in German circles in this city, therefore when his family awoke one morning last December to find their father gone there was consternation and fear lest he had been foully dealt with.

"Christmas Tree's" right name was John B. Schmidt, but more people knew him by his nickname. He came by it because at every Christmas tide he could be found in some conspicuous corner with a big assortment of trees, which eventually found their way into sundry front parlors to gladden the hearts of little folks.

But the old man's disappearance baffled the police and everybody else. A short time after his whereabouts became a mystery, a suicide in Chicago, who had been found hanging from a beam under a bridge, was identified by some to be the missing man, but as the body had been hanging a week before the discovery was made, putrifaction mada the identification uncertain; in fact, relatives of John Schmidt refused to believe that it was he.

Thus matters stood until this morning, when a letter addressed to the late Rev. H. Sauer cleared up the mystery. The missive was in the handwriting of "Christmas Tree" himself, and contains a woeful tale of how he has been buffeted about the world since December last. Not a word is said to explain his reason for leaving his home and his friends so suddenly and without cause. The letter is postmarked Baden, Germany, and that is where Mr. Schmidt will remain until money is sent to pay his expenses home.

Upon his return his story will be full of adventure, if not romance.

LURED FROM HIS HOME.

Cruel Desertion of an Eleven-Year-Old Boy.

Traveling Book Agent Forsakes a Young Companion in This City.

An eleven year old boy giving his name as George Bowen was given shelter and food at the home of Henry Jacobs, 19 Richardson street, last evening, and he unfolded a tale of woe which Mr. Jacobs thought of sufficient importance to relate to the police.

The boy's story is to the effect that he was allured from his home in Midland, Mich., by a traveling book agent, who promised to make him rich. The agent's chief stock in trade was the sensational Pearl Bryan book. In several of the cities they visited young Bowen was forced to undergo the hardship and suffering of hunger and no place to sleep. The agent and his protege arrived in this city Sunday on a Grand Rapids freight train. At the outskirts of the city the book agent left the boy, saying he would return shortly. At a late hour last night the unfortunate lad was discovered and cared for until Humane Officer Schlaudroff could take the case in hand and notify the parents.

An effort is being made to locate the book agent, who no doubt deserted the boy because of the little fellow's inability to sell his goods.

WILL BE MADE HAPPY.

Two Wedding Ceremonies Will Take Place Tomorrow Morning.

Tomorrow morning, at St. Mary's Catholic church, will occur the marriage of Miss Emma, daughter of Mrs. Joseph Perrey, of 2 Oak street, to Anthony Jordan. The ceremony will take place at 9 o'clock. Mr. and Mrs. Jordan will reside on East Washington street.

COUR CAMPION.

The marriage of Mr. George Cour and Miss Alice Campion will take place at St. Patrick's church tomorrow morning. Mr. T. H. Schwegman will attend the groom, and Miss Maggie Schwegman will act as bridesmaid. The young couple will leave immediately for a bridal trip through the southwest.

Race Between Vessels.

SAN FRANCISCO, Cal., Sept. 14.—The Brittish ships, Ditton and Cedarbank, sailed out of port yesterday for a race, in distance more than half way around the world. Each is laden with wheat, the Ditton, Captain Moody, being bound for Queenstown, and the Cedarbank for Hull. Their captains, it is said, have put up quite a large sum on the sailing qualities of their ships, and a good deal of interest has been aroused over the race, so that news of either vessel will be watched for with eagerness.

Three Men Found Dead.

VICTOR, Colo., Sept. 14.—Charles McGovern, Charles O'Toole and George Stevens were found dead last evening in a cabin a mile from Victor. The men, with Harry Doyle and John McDermott, had been occupying the cabin for some time and all had been drinking heavily. The two latter have been arrested on suspicion of poisoning their companions.

A man who, it is said, works in the east car shop, was run down by a bycyclist on Pontiac street Saturday night and received a cut in the forehead from which the blood flowed freely and spread itself over his face and clothing making the wound appear much more serious than it really was. The man was dazed and did not give his name to those who went to his assistance. The "scorcher" skipped. He had no light on his wheel. He had a big brass horn strapped on his back.

FIVE STRICKEN.

Diphtheria Invades the Home of John McMillan.

The Mother and Four Children Attacked With Disease—A Sad Case.

Destitution and disease have invaded the home of John McMillan, on Fletcher avenue. Diphtheria in its most dreaded form has stricken his wife and four children and he is compelled by quarantine to stay at home.

Not being able to earn bread, the resources of the family are exhausted. The case has been referred to the trustee of Adams township.

LOCAL LINES

The board of public works is in session this afternoon.

The common council will meet tomorrow evening to fix the levy.

Mr. and Mrs. M. E. Burns are today moving to Chicago, where Mr. Burns is employed.

Supt. G. L Potter went to Pittsburg this morning, on business for the Pennsylvania company.

Superintendent Gorsline went east last night to meet his wife, who is returning from a visit.

P. Lotderle, of Chicago, is spending a few days in the city, the guest of R. P. Bischoff, the druggist.

Mr. and Mrs. Phil Tremmel, of Jackson, Mich., are visiting Mr. and Mrs. C. Tremmel, of 515 Hanna street.

An old fashioned spelling school will be given next Thursday evening by the Epworth league at the Wayne Street M. E. church.

William Hartman, a son of ex-County Commissioner Hartman, is lying at his home on the New Haven road, quite ill of stomach trouble.

Frank Patterson, the Lafayette street barber, struck at a fly Saturday night and hit a sharp razor. The tip of the index finger of his left hand was cut off.

The Star Mandolin club have elected the following officers: Leader, H. Hitzeman; secretary, George Trautman; director, Al Thurman; treasurer, H. Nahrwald.

Travel is increasing, an indication of an increase in the business of the country. No. 8, on the Pittsburg, last night left this city with every berth in its sleeping cars engaged.

H. Brooke Sale leaves today for Chicago, where he will join Wade Thayer. Together they will proceed to Salt Lake City, Mr. Thayer to locate there either in the profession of law or journalism.

Rose Hartman, a daughter of Valentine Hartman of the engine house No 2, is recovering from an illness which at one time threatened her life. Dr. A. J. Kesler is the attending physician.

Elmer Frunion, a three year old boy, whose parents live on Wiebke street, had his left shoulder dislocated by a fall from a plank last evening. Dr. J. E. Miller was called upon to adjust the joints.

Mrs. J. E. Miller, of 3 West DeWald street, is suffering with an acute attack of muscular rheumatism, which has prostrated her. Saturday night her condition was extremely critical, but she is reported slightly improved today.

Emil Altevought, a plastering contractor, has reported to the police that a number of boys broke into the new Lakeside school building yesterday, causing a good deal of damage to the wainscoting and the walls. An effort is being made to locate the offenders.

The Baptist chapel in the south end was dedicated last evening, Rev. L. L. Henson delivering the address. The audience and congregation responded liberally to the call for contributions, and before the dedication the debts of the chapel were abundantly provided for.

Mr. and Mrs. Frederick Koerber, of High street, celebrated their linen wedding yesterday, having been married twenty years. There were many callers and the presents were numerous, handsome and appropriate. There were just seventy-four guests at the supper table.

C. Tresselt & Sons have just completed the setting of $10,000 worth of machinery in the City mills. It is a complete rye milling system by the Hungarian process, and the apparatus was imported from Steiermark, Austria It will give them a grinding capacity of 100 barrels a day. Heretofore the rye raised in this section was shipped to Minnesota to be ground, unless it was bought by the brewers here. It is the first rye milling system of the kind in the state.

WOMAN'S DELIGHT ARE OUR NEW RIBBONS

They are beauties, and the latest shades and designs.

Plain Taffetas, Moire Taffetas, Changeable Taffetas, Dresden and Persian Taffetas. In fact, Taffetas of all descriptions.

Quality the best. Prices lower than ever.

Call and see them.

LOUIS WOLF & CO.,
Arcade Dry Goods Store,
West Berry Street

Millinery, any price, at the "Fair" Trustee's sale. 14tf

LONG LIST OF DEAD.

Marked Increase in the City's Death Rate.

The Old, the Middle-aged and the Young Respond to the Last Roll Call.

Last Saturday evening Thomas Stevens, an old and respected resident of Fort Wayne, died at the residence of his daughter, Mrs. Alfred Hattersley, 173 West Wayne street. He was eighty-five years of age and the infirmities of his advanced years caused his death. Deceased was a native of England and was married in that country and came to America with his wife in 1843, fifty-three years ago. Twenty-five years ago he came to Fort Wayne, where he has resided every since. His wife preceded him to the other land, dying in 1873. The deceased leaves three children, Mrs. Alfred Hattersley, of this city; Mrs. Warren Stevens, of Los Angeles, Cal., and Mr. A. W. Stevens, of Logansport. Messrs. Byron and Willis Hattersley are grandsons of the deceased. Mr. Stevens was a member of the Episcopal church.

MAGNER

Thomas Magner died Friday evening at Warsaw of stomach trouble and the infirmities of old age. He was one of the early settlers of Allen county, and over half a century ago he located on a farm in Monroe township, near Monroeville. About five years ago he moved to Warsaw, where he has since resided.

STUTZENBERGER.

Mrs. Mary Stutzenberger, formerly of this city, died at Indianapolis Saturday, and the remains arrived in the city today. The deceased was the mother of O. W. Stutzenberger, for many years in the hat and cap business in Fort Wayne. The funeral took place this afternoon from the residence of her daughter-in-law, Mrs. Stutzenberger, on East Washington street, and later from the St. Peter's Catholic church.

MAYHEW.

Died at Kankakee, Ill., Saturday, after many years illness, P. L. Mayhew. Mrs. Mary E. Mayhew, wife of the deceased, and Mr. J. K. McCracken attended the funeral, which took place this morning.

CATTEZ.

Charles Cattez, of 139 Buchanan street, died of consumption early this morning, after a long illness. The young man was a son of Julia Cattez and had brothers and one sister as follows: Frank, John, Joseph, Julian, Peter and Mary. His age was nineteen years. The funeral will be held Wednesday morning from St. Patrick's church.

SMITH.

Mary, daughter of Mr. and Mrs. Fred Smith, of 154 Montgomery street, died this morning of brain trouble, aged eight months and four days.

FINK.

Anna Elizabeth, daughter of Mr. and Mrs. J. W. Fink, of 136 Barr street, died of cholera infantum early this morning, aged seven months and fourteen days. The funeral will be Wednesday, at 9 a. m., from St. Patrick's church.

DE TURK

Anna Mary, daughter of Mr. and Mrs. Leb DeTurk, of 38 Buchanan street, died of typhoid fever at 11 o'clock today, after a lingering illness. The deceased was just budding into young womanhood, her age being fifteen years, nine months and sixteen days. The funeral will be announced hereafter.

WINTERS.

Philip Winters, of Jefferson township, aged seventy-six years, died at the St. Joseph's hospital at noon today. His death was the result of strangulated hernia, which had been of four days duration. An operation was performed yesterday with the hope of relieving him, but owing to his condition and his extreme age it proved unavailing.

The funeral of the late lamented Rev. Carl Schaaf was largely attended yesterday. The obsequies took place from St. John's Reformed church.

PREACHED TO "INDIANS"

Rev. Cissell Surprised by a Band of Red Men.

They Invade His Sanctuary in Search of Knowledge of the Great Spirit.

Mechecannochqua tribe, Independent Order of Red Men, took Rev. C. C. Cissell by surprise last evening, when the members, unannounced and unexpected, filed into the West Berry Street M. E. church in a body and took seats near the pulpit. Rev. Cissell is a member of the order and would have been pleased to have prepared a sermon more particularly adapted to the occasion had he known his brethren were coming in such numbers. "But," one of the Red Men said this morning, "the sermon was exceedingly interesting and the 'braves' enjoyed it very much."

BIG MISSION FEAST.

St. John's Lutheran Congregation Will Hold Services.

Swinney Park Selected as the Location—Exercises Begin Next Sunday Morning.

It has been decided by the St. John's Lutheran congregation to hold a big mission feast next Sunday, and it will probably excell any mission festival heretofore attempted by the people of that church.

Swinney park has been selected as the place of meeting.

In the forenoon services will be conducted in German by Rev. J. M. Johanson, of Woodville, Ohio, and the afternoon program will be carried out in English, Rev. Shaffer officiating.

PRISONERS ARRAIGNED.

Wm. Wilson Sent to Prison for One Year.

Other Accused Men Enter Pleas in Court to the Indictments Against Them.

Sheriff Clausmeier had quite a crowd of prisoners brought into the circuit court this morning to make pleas regarding their guilt or innocence to Judge O'Rourke, and this is the way thesr cases were disposed of:

William Wilson, charged with burglary and larceny, entered a plea of guilty and was given one year in the penitentiary. J. R. Bittinger appeared as his attorney.

Edward Davis pleaded guilty to petit larceny and was given thirty days in jail. J. F. Rodabaugh was the attorney for the prisoner, as he was also for Ameal Studor, who was given forty days for petit larceny.

Harry Horton entered a plea of guilty to petit larceny and was given forty days in jail, and the case against Susan Lyle was dismissed.

Charles Boehm said he was not guilty of the charge of assault and battery with intent to kill. Chester Holder will defend him before a jury when his case comes up for trial.

Solomon McClish pleaded not guilty of petit larceny. John F. Rodabaugh is his attorney. He also represents Peter L. Young, who protested his innocence of the charge of assault and battery.

Walter Kelsey and Harry Wood entered a plea of not guilty of burglary and larceny and John Payne said the same in regard to the charge of assault and battery. A jury will hear their cases.

There was no disposition made of the cases against Leander Boyd, for forgery; Frank E. Houk, for burglary; Theodore Craig, for grand larceny, and Edward L. Wilgus for forgery.

OTHER COURT NEWS.

Frank Shuman was arrested by Deputy Sheriff Ryan on a grand jury indictment, charging him with receiving stolen property. His father, Erastus Shuman, signed a bond for $500.

Jerry Gunder, of Monroe township, is under $200 bonds to appear before the circuit court to answer to a charge of petit larceny. He is charged with stealing cigars from Frank Reamsnyder.

The Fort Wayne Electric corporation began suit in the superior court against Edward Gilmartin to recover $8,000 damages. The claim is made that the defendant, after agreeing to sell poles to the plaintiffs at market price, charged them $8,000 in excess of the agreed prices. Judge R. S. Taylor and Charles H. Worden are attorneys for the complainants.

W. F. HUMPHREY.

His Death at New York City on Sunday.

W. F. Humphreys, formerly a resident of this city, and well known here, died at New York City yesterday. His remains will be brought to this city tomorrow. He is the father of Mary Gay Humphrey, the well known writer.

LOCAL LINES.

Mr. and Mrs. Fred J. Hayden will return tomorrow from Mackinac.

Ora Seaney, the man milliner, is in Chicago purchasing the latest novelties in millinery.

Prof. Fred Bernhard has resigned his position as organist of St. Peter's church choir.

John Allen and one Hutchinson were sent to jail by Mayor Scherer today for drunkenness.

J. A. Giberson, representing the the Cleveland Stone company, was the guest of City Engineer Randall awhile today and left for Decatur.

Frank, son of Mr. and Mrs. James Summers, accompanied by a son of Thomas Butler, of Wellsville, Ohio, left today to pursue their studies at Notre Dame.

Captain Hohnhulz and a fellow named Fulks got into a political altercation at the court house square this afternoon and Deputy Sheriff Stout placed the combatants under arrest and took them before 'Squire Tancey.

A CHANCE

That Does Not Often Occur—We Will Place on Sale Wednesday Morning a Lot of $1.50 Kid Gloves for 55c a Pair.

These gloves are SLIGHTLY spotted, having been in the custom house too long The spots can scarcely be seen, but as we bought them cheap, we propose to give the public the benefit of this purchase.

Come early and get first pick.

LOUIS WOLF & CO.,
Arcade Dry Goods Store,
West Berry Street.

Overcoats, Ulsters and Suits, "up to date style." 'Fair" Trustee's sale.

SEE

Our West Show Window, which is filled with........

STRANSKY STEEL WARE,

The most durable and beautiful line of Enameled Preserving Kettles, Sauce Pans, Coffee and Tea Pots, Wash Basins, Etc., Etc., ever brought to Fort Wayne. Beautiful colors on the outside and pure white inside.

STRANSKY- Will not Rust.
Will not Absorb Grease.
Will not Discolor Inside.
STEEL - - Will not Chip, Scale or Warp.
Will not be affected by Acids in Fruits or Vegetables.
Will Boil, Stew, Roast, and Bake without Imparting Flavor of Previously Cooked Food. AND
WARE - - Will Last for Years.

Not the Cheapest, but the Best.

PICKARD BROS.

HEADQUARTERS FOR

FURNITURE and STOVES.

The Evening Sentinel.

BY E. A. K. HACKETT.

MONDAY, SEPT. 14, 1896.

DEMOCRATIC TICKET.

National Ticket.

President—William Jennings Bryan, of Nebraska.
Vice President—Arthur Sewall, of Maine.

State Ticket.

Governor—B. F. Shively, of St. Joseph county.
Lieutenant Governor—John C. Lawler, of Washington county.
Appellate Judges—First district, Edwin Taylor, of Vanderburg county; Second district, F. E. Gavin; Third district, Theodore Davis; Fourth district, Orlando Lotz; Fifth district, G. E. Ross.
Secretary of State—S. M. Ralston, of Boone county.
Auditor of State—Joseph T. Fanning, of Marion county.
Treasurer of State—Morgan Chandler, of Hancock county.
Attorney General—J. G. McNutt, of Terre Haute.
Reporter of the Supreme Court—Henry Warrum, of Marion county.
Superintendent of Public Instruction—Prof. W. B. Sinclair, of Pulaski county.
State Statistician—O. H. Downey, of Noble county.

Congressional.

For Congress—James M. Robinson.

Joint Senatorial.

For Joint Senator—L. J. Bobilya.

Joint Representative.

For Joint Representative—William C. Ryan, of Allen.

County Ticket.

For Representatives—George V. Kell and H. I. Smith.
For Prosecuting Attorney—N. D. Doughman.
For Treasurer—L. O. Hunter.
For Sheriff—Albert Melching.
For Surveyor—Charles V. Branstrator.
For Coroner—Dr. J. H. Kappel.
For Assessor—Thomas Greer, sr.
For Commissioners—Second District—M. A. Ferguson; Third District—John Orff.

The Opening of the Schools.

This morning occurred an event which affected more people in Fort Wayne than any other which comes about in the regular round of the whole year's happenings. It was the opening of the public schools for the beginning of the new school year. In this were interested a corps of teachers and officers, a great army of school boys and school girls, and hundreds of fathers and mothers and guardians interested in the welfare of the children who today commenced another long year's step in their march toward securing an education for the purpose of fitting themselves for the duties of the busy life which they ere long will enter.

While it is not always remembered yet is nevertheless a fact that our city schools—the department of public instruction—is the greatest of all the departments of municipal government. No other occupies in its work so many buildings, few, if any, has so many employes, and certainly none have to do with so many individuals. Hence it is we say that the opening of the public schools this morning was one of most important events of the years.

The fine equipment of the public schools, the buildings, and the plentiful provisions for doing all that the schools are called to do, represents a large expenditure of the people's money and shows that the people are always willing to bear the burden, to pay the taxes, if they are satisfied that the end sought is good and the expenditures therefor are honestly made. There is no holding back, no grudging in regard to the support of the public schools in Fort Wayne; neither would there be in regard to any other department of public work did the people possess equal confidence in the end and the means.

The schools begin their work this year with the belief that the results to be accomplished will be larger and better than they have ever been before. This is the hope of those who have them in charge and it means much, for the schools of Fort Wayne in times past have been considered among the best in the union, and if their standard and efficiency is improved the blessings will fall on the people of the whole city.

The new superintendent, Prof. J. N. Study, entered some days ago upon his duties. With the assistance of the board of education, he has gathered around him an efficient corps of teachers, a list of which THE SENTINEL has already published. He will bring new life and the experience of years into his work, and he will find our people giving him a loyal support. The school trustees are devoted to the interests for which they were selected and THE SENTINEL feels that the superintendent, the trustees and the teachers will do their best to make this a school year of great profit to all.

No Danger of "Dumping."

The single gold advocates are accustomed to terrify Americans with the threat that if free silver coinage is established all of the silver of the world will be dumped in this country. The word "dumped" is used in order to give an ignominous character to silver and to convey the impression that it is something very nasty and objectionable on all grounds. This idea of silver is of recent origin. For about a century it was the unit of value in our monetary system It helped us through all our history and no one ever thought of discrediting it until England began teaching the doctrine of a single gold standard which she had adopted for herself after absorbing all of the gold producing land that she could get her hands on. Her view was finally adopted, carried through by stealth and fraud with consequences which have caused suffering, ruin, commercial and domestic distress beyond calculation.

If the silver producing countries of the world are merely looking for a place to "dump" their silver why do they not take it to Mexico?

Silver is the only money used in that country. It is the legal tender for all debts, public and private. It buys food and clothing, pays for labor and is the basis of all Mexican enterprise. Why do not the other silver producing countries carry their silver to Mexico and have it coined into dollars containing 53 cents each, but which will be good in Mexico for 100 cents?

Three-fourths of the world use silver as money and about two thirds of the world use nothing else as money. Is it not subsurd to suppose that the demand for silver in these countries would cease as soon as the United States remonetized it? Why should they be expected to give up their silver because the United States had concluded to resume its use as a money metal.

An Honest Dollar.

This from the speech of William J. Bryan, the democratic candidate for president, delivered at South Bend, is his definition of an honest dollar, and it is a forcible argument for the free coingage of silver:

"Now, the first question to be considered is, what is an honest dollar? We hear people talking about honest money. What do they mean by honest money? Did you ever hear an advocate of the gold standard give the definition of an honest dollar? I will tell you the definition which you generally hear. It is this: That an honest dollar is a dollar which, when it is melted, loses none of its value. That is what they tell you is an honest dollar. I want to say to you, my friends, that the man who gives to you that definition of an honest dollar has yet to learn the principle of monetary science. An honest dollar is the dollar which retains the same general purchasing power yesterday, today and for ever. That would be an honest dollar. Purchasing power is the test of honesty. A dollar which rises in purchasing power is just as dishonest as a dollar which falls in purchasing power. The only difference is that when the dollar rises it helps one class of citizens. When it falls it helps another class of people. And when you find a person who is always afraid that a dollar will fall in its purchasing power you have found a man who, being interested in having dollars grow larger, is of course, in favor of a gold standard. When you find a man who tells you that he wants a dollar of the highest purchasing power you may may sit it down that you have a person who believes in legislating for the power-owning classes who profit by rising dollars."

How Men's Manners Are Ruled.

The influence that women exert on the manners of men is acknowledged to be very great. Without the refining contact with gentle womanhood a man will never lose the innate roughness with which nature has endowed him.

High birth and good breeding are the privileges of the few, but the habits and manners of a generation may be acquired by all. It is of no use to assert that their acquisition is attended with little difficulty, for a perfect manner in society is the result of a succession of small sacrifices. No one can be perfectly well mannered who is selfish and even the minor virtue of punctuality can only be attained at the expense of pleasure.

Etiquette is not to be learned from association with men; it is woman who creates society. Just as the height of a stage of civilization can always be measured by the amount of deference which is paid to women, so the culture of a particular man can be guaged by his manner when in company with ladies.

Primitive men used to gather round the food which they had won in the chase, and throw the bones over their shoulders to the women, who sat outside the circle. Primitive men made the women do all the hard work, and gave them all the heavy burdens to carry. Civilized man, on the contrary, give precedence to women in every particular; he does not eat himself until she is served; he is careful to give her the best place at the entertainment; he lets her walk on the inside of the path, and opens the door for her when she is leaving the room.

Woman was wise in forming society, for these small observances not only conduce to her own comfort, but are highly beneficial to the character of the man, who would without them become rough and selfish.

Interesting Reading.

At all seasons, but especially at the periods of transition, like that from winter into spring or from summer into the autumn, the advertisements of the retail dealers afford most interesting reading. It is a merchant's business to recognize and anticipate popular requirements and even the vagaries of popular taste, so that the goods displayed in the large stores are a sort of index to social conditions.

Even the masculine mind will find much to attract in a tour of the stores at a season like this, while for the average woman they possess a charm that must greatly mitigate any regret that the summer holiday is ended. But shopping has become so important and extensive that the most experienced woman no longer ventures out without a previous knowledge of what she is going to seek. That is, she reads the advertisements first and follows their guide.

The modern plan of informing the public from day to day of the leading features of each day's trade, what novelties have been received, what bargains are offered, has contributed to the growth of trade in Fort Wayne. The shopper may not buy the very thing that she read about, but at least it furnished her with a suggestion, and the more detailed the advertisement, the more suggestions it contains.

The space in an evening newspaper devoted to advertising has thus become second in interest to no other part. Formerly, one looked at an advertisement only on some particular occasion; now all the advertisements are read, and just now, as said at the outset, they are particularly full of interest and suggestion. They indicate, also, that in spite of all discouragements there is a great deal of healthy trade going on, and by the time the city has resumed its winter habits we may look confidently for a reasonably prosperous season.

Professor Sering of the Berlin academy of agriculture has been studying the depressed prices of farm products. The world over the same conditions prevail among farmers, that of extraordinarily low prices for all they raise. The cause of it is hard to find—a cause that will fit all nations alike, that is. Professor Sering, however, proposes what he believes will prove a remedy. It is that the agriculturists of all countries shall form an international alliance and fix their own prices. There shall be, Professor Sering proposes, a central bureau established in one of the principal cities, as Washington, London, Paris or Berlin. Through this center the agrarians of the world would be at all times in communication with one another. What would be for the good of one nation would thus be for the good of all. Wherever there was a scarcity of any one product the farmers would be made aware of it through their agencies and could forward such product to the spot. A close international alliance among the farmers of the world would also enable them to obtain needed legislation.

A comical feature of the formal processions in honor of Li Hung Chang is the big crimson plush chair which is loaded upon an empty open carriage and transported in state just behind the vehicles containing Li and his Chinese retinue. When he arrives at the point of destination, it appears to be contrary to Celestial etiquette for the viceroy to walk a step. Attendants hold the big red chair before him, and he is assisted into it. Then the attendants carry him bodily to the spot where he is to stand or sit while performing a ceremonial function. It must have been a sensation for the four big Irish policemen who were required to carry him thus in the red chair from his carriage to the tomb of Grant. Four stalwart sons of Ireland bearing upon their shoulders a heathen Chinese was a sight to make anybody roar with laughter. Nobody did, however, out of regard for the proprieties of the occasion. Still, many of them must have laughed in their sleeves.

It would surprise many of the dead and gone English Tories to suddenly wake up and find the head of the Tory government in 1896, Lord Salisbury, not only warmly advocating a permanent arbitration commission between Great Britain and the United States for the settlement of all disputes between the two nations, but actually drawing up out of his own head a working plan for such a tribunal.

Cardinal Satolli's successor as papal delegate, Archbishop Sebastian Martinelli, will assume the duties of his office at Washington about Oct. 1, when Satolli will sail away. Satolli has made many friends by his wise and moderate course during his stay in America.

The man or woman who is willing to be ruled by other people always will be ruled by them.

TOOK THE THIRD.

The Farmers Win the Full Series Off Washington.

A Close and Interesting Game From Start to Finish—Base Ball Notes.

It will be gratifying news to lovers of base ball to learn that the members of the Fort Wayne club have consented to the arrangement of playing out the season on the co-operative basis. The club has been disbanded as far as the old management is concerned, but the decision the players have come to in the matter will place the club just where it was before so far as the games are concerned. Some splendid exhibitions of base ball ought to be seen out of the games now scheduled ahead, and let us hope that the support given the boys will be ample to pay their way to the finish. The Fort Wayne-Toledo series during the next three days promise to be hotly contested, inasmuch as the end is now near. Let the grand stand be filled. Give the Fort Waynes an ovation and thus encourage their co-operative plan.

TURNED OVER TO PLAYERS.

A special from Jackson says: "The Jackson Base Ball association tonight turned the franchise and business over to the players, who will finish out the season under the management of Captain McAuley. Season closes October 5.

SATURDAY'S GAMES

Saturday Fort Wayne appeared at Lakeside park for the third contest with Washington, and won as everybody expected they would. The game was one full of sensational plays and was anybody's until the finish. Washington made the most hits, but the error column also run higher than Fort Wayne. Umpire Jevne was very rocky and robbed Fort Wayne of two runs by very rank decisions. Babb's work at third was the finest every witnessed on the Fort Wayne grounds Cargo, for Washington, made a home run, knocking the ball over the left field fence. Babb and Rickert were both hit by batted balls in one inning and thus put out

INNINGS	1	2	3	4	5	6	7	8	9	R
Fort Wayne...	0	2	1	0	0	1	0	0	0—	4
Washington....	0	1	0	1	1	0	0	0	0—	3

Hits—Fort Wayne, 8; Washington, 11. Errors—Fort Wayne, 3; Washington, 5. Earned runs—Fort Wayne, 1; Washington, 2 Two base hits—Tebeau and W. Sowders Three base hits—Babb. Home run—Cargo. Stolen bases—Cargo, Tebeau, Esterguest, Hobright. First base on balls—Off Carrick, 1; off Sowders, 4 Hit by pitched ball—By Carrick, 1; by Sowders, 1 Struck out—By Carrick, 1; by Sowders, 4. Batteries—Carrick and Criger for Fort Wayne; J. Sowder and Mitchell for Washington. Umpire—Jevne. Time of game—2.05.

TOLEDO, Ohio, Sept. 14—Toledo won Saturday by clever sacrifice hitting and good base running. Both pitchers did good work. Score:

INNINGS.	1	2	3	4	5	6	7	8	9—	R
Toledo.........	0	4	0	0	0	1	0	0	2—	7
Wheeling.......	0	0	0	2	0	0	0	0	0—	2

Base hits—Toledo, 7; Wheeling, 10. Errors—Toledo, 6; Wheeling, 3 Batteries—Ferguson and Arthur; Campbell and Shaw. Umpire—Hubbard.

JACKSON, Mich., Sept. 14.—Saturday's game was a fine contest, in which Jordan's effectiveness and fine support won out. Score:

INNINGS.	1	2	3	4	5	6	7	8	9—	R
Youngstown....	0	0	1	0	0	1	2	0	*—	4
Jackson........	0	1	0	0	0	0	0	0	0—	1

Base hits—Jackson, 5; Youngstown, 10. Errors—Jackson, 1; Youngstown, 3 Batteries—Engle and Fear; Jordan and Zinram. Umpire—Madden.

SAGINAW, Mich., Sept 14—No game; wet grounds.

AT TOLEDO SUNDAY.

TOLEDO, Ohio, Sept. 14—Toledo won Sunday's game from Wheeling making it three straight. The home team won by batting at the right time and by superior work on the base lines The score:

INNINGS	1	2	3	4	5	6	7	8	9	R
Toledo.........	1	0	0	0	0	4	0	0	0—	5
Wheeling......	2	1	0	0	0	1	0	0	0—	4

Base hits—Toledo, 11; Wheeling, 8 Errors—Toledo, 2; Wheeling, 2 Batteries—Coyle and Arthur; Baker and Shaw. Umpire—Hubbard.

Results Yesterday.

NATIONAL LEAGUE.

Cincinnati, 7; Chicago, 3.
Louisville, 9; St. Louis, 1.

WESTERN LEAGUE.

Columbus, 8; Kansas City, 4.
Minneapolis, 5; Grand Rapids, 2.
Minneapolis, 11; Grand Rapids, 2.

Standing of the Clubs.

Following is the standing of the teams in the several leagues to date:

INTER STATE LEAGUE STANDING

	Played.	Won.	Lost.	Per ct.
Toledo	49	35	14	.714
Youngstown	46	31	15	.674
Fort Wayne	44	27	17	.614
New Castle	46	21	25	.457
Wheeling	47	20	27	.408
Jackson	45	19	28	.404
Saginaw	47	17	30	.362
Washington	45	16	29	.310

NATIONAL LEAGUE STANDING

	Played.	Won.	Lost.	Per ct.
Baltimores	120	85	35	.708
Clevelands	119	71	45	.622
Cincinnatis	120	73	47	.608
Chicagos	124	70	54	.565
Bostons	122	67	55	.549
Pittsburgs	119	62	57	.521
New Yorks	122	60	62	.492
Philadelphias	121	59	62	.488
Brooklyns	120	55	65	.458
Washingtons	120	51	87	.298
St. Louis	123	36	87	.293
Louisvilles	120	33	89	.270

WESTERN LEAGUE STANDING.

	Played.	Won.	Lost.	Per ct.
Minneapolis	124	84	40	.677
Indianapolis	122	72	50	.590
Detroit	119	75	51	.581
St. Paul	129	72	57	.558
Kansas City	126	67	59	.532
Milwaukee	132	57	75	.432
Columbus	129	45	84	.349
Grand Rapids	130	42	88	.323

DISORDER OF THE GAME.

This year will break the record for disorder on the base ball fields for fighting and scrapping between the players of opposing clubs This state of affairs is not confined to the major league where every conflict, whether small or important, is duly chronicled But the spirit of pugnacity has gone out among the junior clubs. President Crane, of the Atlantic league, has frankly admitted that an umpire who undertakes to do his duty in any game between the Patterson and Newark clubs, of New Jersey, takes his life in his hands and courts death or disability.

There is one shining proof standing high above the professional disorder in base ball—the honesty of the game is unassailable. Indeed, it is the overstrained intensity which puts the stamp of honesty upon every game played. In the old days of sell outs and rottenness, prior to the organization of the National league, such a thing as a fight between opposing players was never heard of. They were more likely after a game to go away together and divide their spoils on secret friendship

It is the present plane of unquestionable honesty which has made base ball so strong and popular with the American people. Only once in a long time is there even a charge of dishonesty made against professional base ball, and then it is usually so frailly founded that little attention is given to the accusation.

IN FASTER COMPANY—NIT.

At a meeting of the stockholders of the Youngtown base ball club last night it was decided to finish the season regardless of what certain western clubs of the league may do The team will return from its western trip on Sunday and after that all the games will be played with the eastern clubs, which are all stayers

It was decided too that next year Youngstown will be in faster company than it has this year. The stockholders stated Sunday they had assurances of entering into a league composed of larger cities next season. The stockholders would not state what league this is, but assert that it is one of the best in the country.

The transfer of the Washington-Youngstown games, which were to have been played at Washington, will be asked by the local management, and will likely be agreed to.

NOTES

Bully Rhinehart of Washington, was still in an ugly frame of mind Saturday.

Turn out and give the Toledo games loyal support. These will be games above the average.

The attendance Saturday was very good. It is to be hoped that the games with Toledo, beginning tomorrow, for three days, will be well patronized. Captain Tebeau is going to win three straights if he can.

There are many hopeful signs for a more successful inter state league next year than this, says the Saginaw Courier-Herald. In the first place, all but two of the teams have at least made expenses and three of them have made money.

The percentage column of the clubs is in a very demoralized condition, and it is doubtful whether President Power himself is clear as to the correct standing and the Detroit Free Press, the sporting authority for Michigan, has an entirely different standing from that of many other papers, also sporting "authorities."

A Word or Two

to those suffering from catarrh or the thousands subject to severe attacks of cold in the head, will not be amiss if a sure remedy can be offered. Ely's Cream Balm has become a favorite in all sections of the United States, because of its effectiveness. Your cold in the head will be quickly relieved by it, and the severest attack of catarrh will yield to, and be perfectly cured by a thorough treatment. Catarrh is not a blood disease, but an inflammation of the passages of the nose and throat, due to climatic changes.

LO! THE STICK UP MAN

A Very Important Personage In Chicago Just Now.

EPIDEMIC OF HIGHWAY ROBBERY.

"Sleepy" Burk, the Sneak Thief, Drops Into Literature and Figures as a Popular Hero—Courageous Qualities of the Chicago Woman.

Next to politics the leading topic of discussion in Chicago just now is hold ups. The depredations of the "long and short man" and of their less famous coworkers have inspired the populace with a wholesome respect for the "stick up man" ("stick up" is the new Chicagoese for "hold up"), who is now regarded as a permanent fixture. The daring citizen goes about armed to the teeth, the discreet citizen stays indoors after dark, and the pious citizen prays twice daily to be delivered from footpads and burglars.

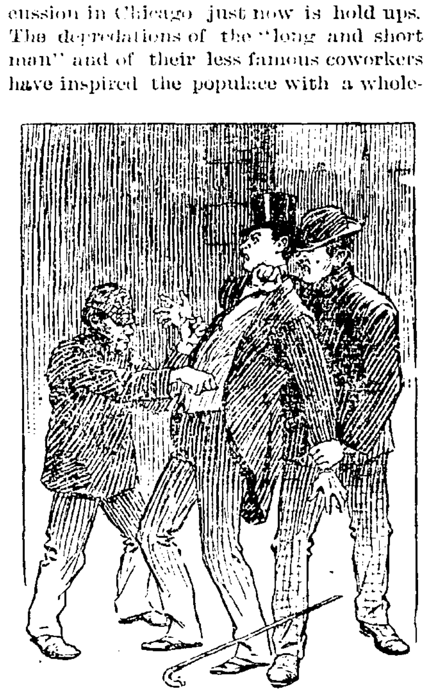

THE "LONG AND SHORT MAN" AT WORK.

The Chicago newspapers treat the epidemic of crime as a sort of natural phenomenon and devote their energies to the collection of interesting statistics regarding the growth of highway robbery. The esteemed Times-Herald recently demonstrated that the common, everyday thieves of Chicago steal half a million dollars a year. From January, 1893, to December, 1895, they stole miscellaneous property worth $1,703,563. This year they expect to rake in $500,000.

Further pursuing their investigations, the Chicago papers have discovered a young rascal called "Sleepy" Burk, who was educated in a reform school and has run the whole gamut of crime. He has posed as a horrible example with such success that he now regards himself as quite a hero, an opinion evidently shared by a considerable portion of the public. Him the papers have interviewed and written up with great assiduity as a person whose views of life are important and interesting. He has told the story of his life half a dozen times to as many different newspapers, and in a recent number of The Times-Herald he tells "How It Feels to Hold Up a Man."

In this essay "Sleepy" takes high moral ground, as witness: "When I went to 'stick up' a man, it never occurred to me that I had to croke him. I thought that if he should get killed it would be his own fault.

"He represents one of the people of the state and is responsible for its action. If the state abused me, I felt that I was going to abuse the state. An eye for an eye, and a tooth for a tooth. If they got hold of me, they would demand the same.

"They are allowed to rob me. Why should not I rob them? Being rich and powerful does not give a man license to rob me. This is what I think, and so I go at him just the same as though I had as much right to rob him as the alderman has to rob the city.

"I have the same right to rob you as the warden or the contractor at Joliet has to rob me. If I kicked at Joliet, I was beaten. If I fought, I would get killed. This is what the state of Illinois taught me. The contractor and warden were always trying to 'do' me, so I had to be looking out to prevent it. For every move they made I tried to invent a scheme to avoid it. Do you wonder that I came out with a head full of larceny? As old Captain Bradberry of the Missouri penitentiary would say when he was lashing the men: 'Don't blame me, boys. The state is pushing me, and I have to push you.'

"So it was with me. I went at a man just as though I had a license in my pocket. If he resisted, I had a right to beat him. If he fought, he killed himself, because I felt I had a right to rob him. If he would sooner give up his life than his money, that was no fault of mine."

The Times-Herald is fair enough to print both sides. On the same page with Sleepy Burk's article on how to hold up people is an article by John D. Shea, inspector of police, on "What to Do When Held Up." The inspector gives good advice to the belated Chicagoan as follows:

"Any man whose business calls him into districts infested by footpads should go armed. If not armed, he must take his chances. When in such a district, he should never let a stranger come within reach of him. If a man or men approach from behind, the possible victim should step to one side and wait for them to pass. If they refuse to do this, he should draw his gun, warn them, and if necessary shoot and shoot to kill. But this final resource is not often necessary. Good thieves will not attack that kind of a man. They become afraid and suspicious of him. Walk on the other side of the sidewalk in dangerous localities, and if specially risky take the middle of the street.

"In case you are surprised and two or more men manage to get their hands on you, surrender and keep as cool as possible. Laugh and tell them to help themselves. Your gun is of no use in such an emergency."

Shea gets back at the heroic Burk in this vigorous fashion: "This man Burk should be in the bridewell or in Joliet this minute. He is a nice sort of a fellow to be posing as a hero. He is not a good thief. He is a squealer and a coward. He was born a sneak thief, and the chances are he will never be anything else. Look at his record as he writes it himself. He never had [illegible] did any honest work, and I doubt if he ever intends to. And yet there are boys in this town who today regard "Sleepy" Burk as a hero."

In this as in other emergencies the Chicago woman looms up grandly. She is not to be intimidated by any "long man" or "short man," nor will she tamely submit to robbery and insult while her legs and lungs hold out. The bold robber and petty thief has run up against many plucky women in Chicago. As a rule he has found them pretty hard customers to tackle.

Mrs. F. L. Brown is one of the women who have distinguished themselves. She chased a thief who snatched a box of jewels in her father's room and created such a commotion on the street that he was caught. Mrs. J. G. Wells is another. She saw a man stealing a lap robe from her buggy and bravely grappled with him. He broke away from her grasp, but she pursued and caught him and held on till a policeman came to her assistance. Miss Holten, a guest of the Chicago Beach hotel, awoke one night and saw a man leaving her room. She pursued him, making an outcry that aroused several of the boarders. The thief ran to the servants' quarters, where he was captured. Miss Holten's diamonds were found in his possession. Miss Ida Hansen was held up by three men on the street, who took her pocketbook, containing $14. When they started to run away, she caught one of them by the coattails and held on till he shot her in the leg. I am glad to say the wound was only a slight one.

One evening last April Mrs. W. E. Calvert found a man under her bed. Instead of fainting, she grabbed him by the shoulders and proceeded to drag him out. An exciting struggle followed, the man striking Mrs. Calvert several times over the head with a revolver, but she hung on until assistance came. I might quote a dozen similar cases, but no further evidence is needed to show the courage of the Chicago woman.

TRISTRAM SHANDY.

A YOUNG WOMAN'S ODD ROLE.

Horsewhips a Dressmaker to Protect Her Father.

Miss Elaine Clarrage of Oakland, Cal., figures in a new role, that of protector of her father, and in this capacity she recently publicly horsewhipped on the streets of Oakland Miss Nina Trimmer, a dressmaker, who, Miss Clarrage asserts, is trying to lead Mr. Clarrage astray. The trouble started when Miss Clarrage and her brother Edward saw Miss Trimmer take up a position on a lumber pile opposite their home, evidently waiting for Mr. Clarrage to come out.

But Edward and his sister came out first. When she saw them, Miss Trimmer, suspecting their belligerent intentions, started to run. The Clarrages pursued her pell-mell, and when they overtook the fugitive Miss Clarrage accused her of trying to wreck her father's home, denouncing her in such loud tones that a crowd soon gathered.

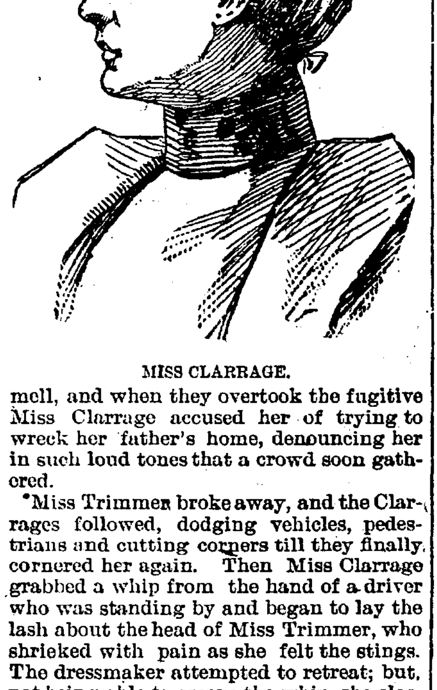

MISS CLARRAGE.

Miss Trimmer broke away, and the Clarrages followed, gaining on the pedestrians and cutting corners till they finally cornered her again. Then Miss Clarrage grabbed a whip from the hand of a driver who was standing by and began to lay the lash about the head of Miss Trimmer, who shrieked with pain as she felt the stings. The dressmaker attempted to retreat, but, not being able to escape the whip, she closed on her assailant, and a lively tussle ensued for possession of the weapon. When Edward Clarrage interfered, the whip was broken and both women were tired enough to suspend hostilities.

Her Kisses $1 Each.

A bride in South River, N. J., having no dowry to bring her husband, in order to be able to do so, offered to kiss the wedding guests for $1 a kiss. By this means she obtained $100.

Women Manage Prisons.

The management of the Austrian female prisons is in the hands of female religious orders.

IT PAYS TO TRADE AT

LEHMAN'S.

QUALITY the HIGHEST.
PRICES the LOWEST.

School Suits + +

Have been our special effort for the present season.

An excellent quality all wool, guaranteed "wear well" Boys' School Suits,

AT $2.50

A splendid Pocket Knife with all Boys' Suits at $3.00 or over.

An exceptional line of Men's Suits for business or dress. Prices lower than ever before in the history of the Clothing Trade.

LEHMAN'S.

Half A MILLION Dollars

To be Given Away in Articles of Real Value to the Users of

Mail Pouch

CHEWING & SMOKING TOBACCO NICOTINE NEUTRALIZED

One Coupon in each 5 cent Package and Two Coupons in each 10 cent Package.

COUPONS GIVE FULL INFORMATION AND LIST OF VALUABLE ARTICLES.

Mail Pouch Tobacco is sold by all Dealers.

ILLUSTRATED CATALOGUE of Valuable Articles with Explanation how to get them, MAILED ON REQUEST.

ANTI-NERVOUS ANTI-DYSPEPTIC

THE BLOCH BROS. TOBACCO CO., WHEELING, WEST VIRGINIA.

No coupons exchanged after July 1, 1897.

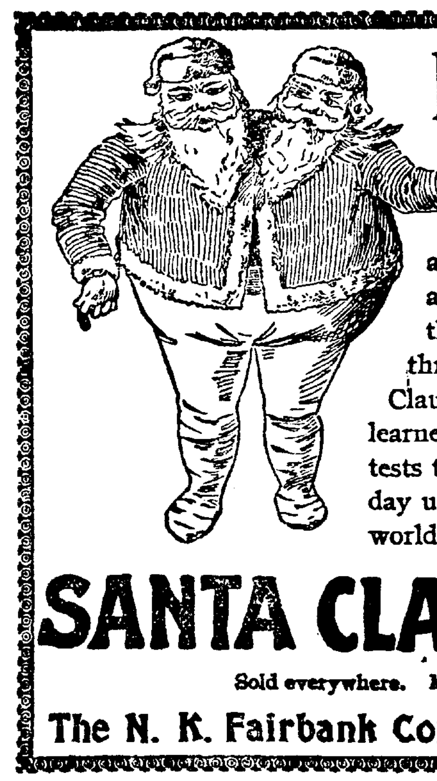

Double the satisfaction obtained from ordinary soap and only half the expense and bother. That's why thousands of thoughtful, thrifty women use Santa Claus Soap. They have learned by practical, thorough tests that for washday or everyday use there is no soap in the world that nearly equals

SANTA CLAUS SOAP

Sold everywhere. Made only by

The N. K. Fairbank Company, - Chicago.

$2. KELLY Shower Bath RING AND Hot Water Proof Hose

$2, Express add 25c.

Prevents Wetting Head Floor and Walls.

Hornless Water Closets.

Frost Proof Water Closets, Self-acting Water Closets, Kelly Stop and Waste Cock.

Thos. Kelly & Bros.,

192 Madison St., Chicago.

Send for Catalogue.

A. HATTERSLEY & SON,

PLUMBERS!

STEAM AND GAS FITTERS.

48 East Main Street.

Fort Wayne Ind.

The Pennsylvania Station.

Pennsylvania Lines.

Trains Run by Central Time
AS FOLLOWS:
*Daily. †Daily, except Sunday.
FROM FT. WAYNE TO LEAVE ARRIVE

Trains depart from Pennsylvania Station, Fort Wayne Ind.

East Bound.		West Bound.
*5 40 a.m.		*3 45 a.m.
*6 32 a.m.	From Chi...	*6 30 a.m.
†1 10 p.m.		†7 10 a.m.
*1 15 p.m.		*7 45 a.m.
*9 25 p.m.	Limited	*4 30 p.m.
†10 35 p.m.	from Chi...	*5 40 p.m.

GRAND RAPIDS & INDIANA R.R.
In effect Sept. 6, 1896.

NORTH BOUND.

*For Grand Rapids and north	2 00 am
	8 15 am
	2 55 pm
†For Rome City only	5 15 pm
*From Richmond arrives	6 25 pm

SOUTH BOUND.

*For Richmond and Cincinnati	2 50 am
	5 45 am
	1 15 pm
*From Grand Rapids arrives	7 15 pm
†From Rome City arrives	9 10 pm

*Daily. †Daily except Sunday. ‡Sunday only.

WABASH RAILROAD.
Effective May 17, 1896.

GOING EAST.	DEPART.
No. 2, N. Y. & Boston Limited, daily	4:45 am
No. 10 Toledo Local Ex., daily	8:00 am
No. 4, [illegible] daily	[illegible]
No. 4 Fast Mail and Ex., daily	7:25 pm
GOING WEST.	
No. 5 Pacific Express, ex. Sunday	8:00 am
No. 7 Kan City Fast Mail, daily	[illegible]
No. 1 Government Fast Mail daily	[illegible]
No. 3 St. Louis Vestibule Lim. daily	[illegible]
No. 73 Andrews Local ex. Sunday	[illegible]
No. 13 Toledo Accom. ex. Sunday	[illegible]
No. 7 Toledo-Ft W. spec. Sun. only	[illegible]

NICKEL PLATE

Chicago depot, Clark and 12th streets. Buffalo depot, Exchange and Michigan St. Nos. 5 and 6 are Local Freights daily except Sunday. Other trains daily.

EAST.	Arrive.	Depart.
*No. 2 N. Y. & Boston Ex.	1 25 am	1 35 am
*No. 4 Cleveland Mail	1 50 pm	2 00 pm
*No. 6 Eastern Express	7 13 pm	7 20 pm
‡Local Freight		9 45 am
WEST.	Arrive.	Depart.
*No. 1 Chicago Express	1 55 am	2 05 am
*No. 3 Chicago Mail	1 05 pm	1 10 pm
*No. 5 Western Express	11 45 pm	11 50 pm
‡Local Freight		2 25 pm

*Daily. ‡Daily Except Sunday

LAKE SHORE & MICHIGAN SOUTHERN RAILWAY—Fort Wayne Branch.

SOUTHWARD.	ARRIVE.
No. 462 Way Freight	5 25 pm
No. 456 Cin. Express	10 00 am
No. 410 Detroit and Ind'pls Express	1 50 pm
NORTHWARD.	DEPART.
No. 463 Way Freight	6 40 am
No. 457 Through Express and Mail	11 45 am
No. 459 Detroit and Indiana'lis Ex	7 00 am

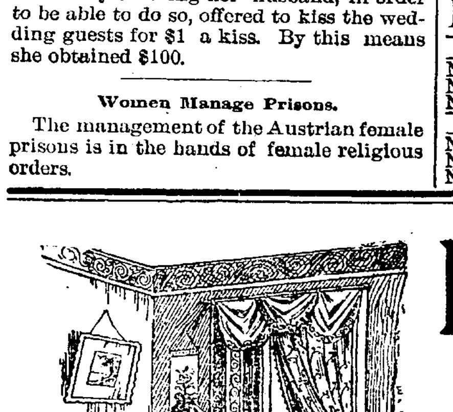

PRETTY HOMES

Need pretty Carpets. They add finish and grace, Art, and manufacturers have produced perfection in this line. Harmony in coloring, care in design and the best qualities of material make our Carpets and Rugs attractive evidence of utility—made to wear, hard to kick to pieces; prices run up from 50c per yard for standard makes. Mattings, Oil Cloths and Linoliums to suit all fancies

Indiana Furniture Co

166 Calhoun Street.

SIGN STATE OF INDIANA.

Receivers Sale . . .

Of High Grade
BOYS' AND CHILDREN'S
FALL AND WINTER CLOTHING.

We have just received a heavy shipment of Boys' and Children's Olothing, which we bought from the receivers of

Warren E. Smith & Co., New York.

They manufactured the finest Boys' and Children's Clothing in this country, but owing to the stringent times, they were compelled to place their business in the hands of a receiver. We closed out several big lots of their finest lines at a price so as to sell them at almost half their value. Come and see them before you buy your boys their

School or Dress CLOTHING.

The Most Complete Men's, Boys' GLOBE A. K. Hurst & Co. PROPRIETORS. Children's Outfitters In Fort Wayne.

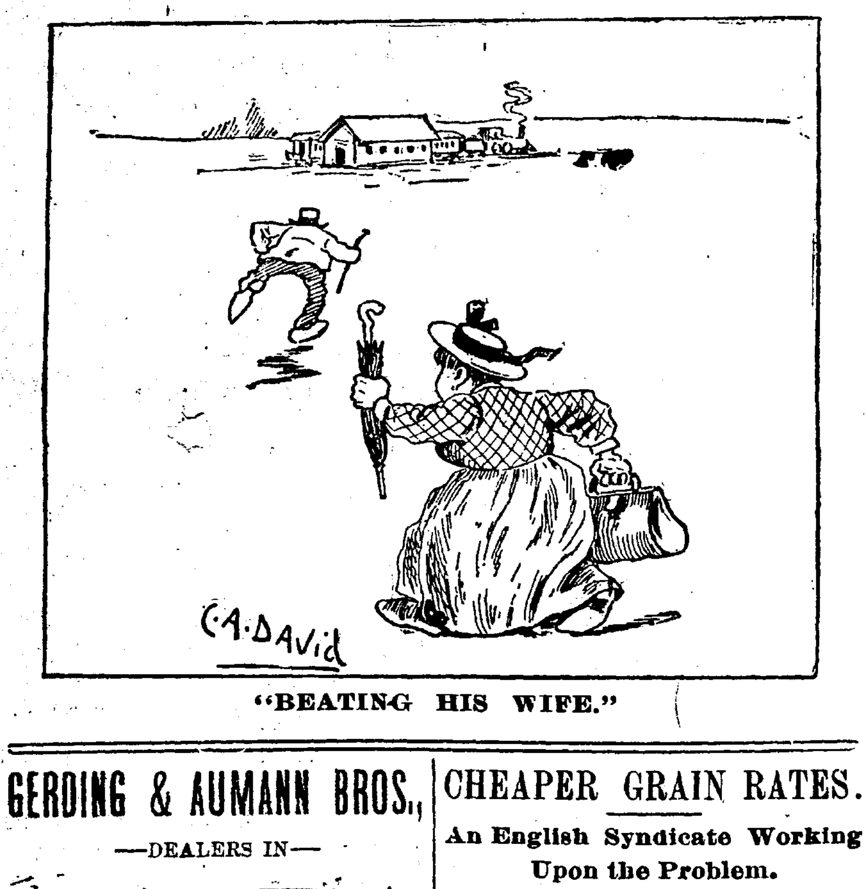

"BEATING HIS WIFE."

GERDING & AUMANN BROS.,
—DEALERS IN—

HOT AIR FURNACES,
STEAM and HOT WATER HEATERS,
STOVES, TIN and HARDWARE.

Slate, Steel and Corrugated Iron roofing. Repairing, Spouting, and all kinds of job work promptly attended to.

NO. 115 WALLACE ST.,
Phone 389. Fort Wayne, Ind.

A SPLITTING HEADACHE TRADE MARK

CURES EVERY CASE. Dr. Kilmer & Co., South Bend Ind. Gents — We have placed an additional order for Dr. Kilmer's Sure Headache Cure. We cannot say too much in praise of this medicine. As yet we have not found a case of Headache that it has not cured. Yours respectfully,
GLEASON & KNAPP, Druggists.
Albion, Mich. March 22, 1894

LEAVES NO BAD EFFECTS. Dr Kilmer & Co., South Bend, Ind. Enclosed find twenty-five cents for a box of your Sure Headache Cure. It is the best thing for headache I ever tried, and it leaves no bad effects. Would not be without it. Yours respectfully
MISS E. M. WILSON,
Rising City, Neb.

For sale by Gross & Pellens, 94 Calhoun St.

BRASS BAND

Instruments, Drums, Uniforms, Equipments for Bands and Drum Corps. Lowest prices ever quoted. Fine Catalog, 400 Illustrations, *mailed free*; it gives Band Music & Instruct'ns for Amateur Bands.
LYON & HEALY,
Cor. Adams St. and Wabash Avenue, Chicago, Ill.

F. J. ZIMMERLY & CO.
PRACTICAL PLUMBERS.
Gas and Steam Fitters.
[illegible] CALHOUN STREET

HUMANE SOCIETY NOTICE.

All parties having knowledge of acts of cruelty to animals or children will greatly favor and assist the Fort Wayne Humane Society by telephoning or writing such information to Officer Schaudroff, 82 Clinton street. Telephone No. 5o.

CHEAPER GRAIN RATES.

An English Syndicate Working Upon the Problem.

Will Buy the Erie Canal, Make it an Electric Line and Establish Western Connections.

An Associated Press dispatch from New York this morning reads as follows: "The negotiations for the sale of the Erie Canal Electric franchise to an English syndicate will result in the installation of a complete system of electric traction within a short time. What has interested English capital in this enterprise is the possibility of shipping grain from the northwest direct to Liverpool by an all water route and effecting a great saving in time and freight charges. Only one transfer will be required, and that will be in New York harbor, without the necessity of elevator storeage. The saving will be not only in high railroad freight charges, if the grain is brought to New York by rail, but on the old water route of elevator charges at Buffalo and slow hauling by mules through the canal with more elevator charges at New York.

"The use of electricity to run canal boats is but a part of the extensive plan to cheapen rates from the west to the east and then to Europe. It contemplates a direct service from Chicago and Duluth by the use of steel canal boats after the type of the six that were built last year in Cleveland and made one trip to New York. With the aid of floating elevators the canal boats can be unloaded into ocean steamers in the harbor without the necessity of storage. This was the plan that New York capitalists had in mind when they secured as a gift the franchise that Englishmen are to pay $3,000,000 for. They did not get very far along before they met the all powerful opposition of the New York Central and the allied trunk lines that monopolize the traffic into New York and have been steadily ruining the canal. A few figures tell the story. In 1885 the canal carried 69,000,000 bushels of wheat from Buffalo to New York; last year it carried only 14,000,000."

BRIEF MENTION.

John McMullen has added a band saw to his carpenter shop on Monroe street.

Blacksmith Henry Dryer, of the Pittsburg shops, is off duty on account of sickness.

The Pennsylvania and Grand Rapids pay cars will be here tomorrow, the Nickel Plate's on Friday and the Electric works' on Saturday.

Pittsburg Engineer William Lohrman is off duty on account of sickness.

The Wabash pay car will arrive in this city, September 22 one week from tomorrow.

Included in the shipments from the electric works today was a dynamo to the union depot, Detroit.

Mrs. S. W. Wass is suffering with a severe attack of malarial fever. Her husband is a Pittsburg brakeman.

The New York Central earned in August $3 815,919, a decrease as compared with August, 1895, of $265 825

After an illness of some days, H. C. Neese has resumed his duties in the cabinet room at the Pittsburg shops

The train dispatcher's office of the Little Miami division of the Panhandle lines is to be removed from Columbus to Xenia.

George B. Roberts, president of the Pennsylvania lines, who has been so ill for several days as to confine him at home, is reported much better.

The Pittsburg machine shop is closed this afternoon and the men are attending the funeral of the late Mary Buckwalter, daughter of L. R. Buckwalter, one of their shopmates.

President Ingalls, of the Big Four, is quoted as announcing that he is waiting to see the result of the November election before placing an order for 30,000 tons of steel rails.

For three successive years the Chicago, Milwaukee and St. Paul has paid 7 per cent. dividends on its preferred stock and 3 per cent. on its common stock without borrowing money.

Machinist P. J. Singleton, his two sons, John and Benoit, and Charles Buckley have returned from Rome City, where they caught some fine bass during the four days' spent there.

The superintendent of the Ohio River road has notified train crews that tramps must not be allowed to ride on their trains, and if it is allowed the dismissal of the train crews would result.

The Pennsylvania limited last night carried eighteen western passenger agents on their way to Atlantic City, where the annual meeting of the national association will be held next week.

John Bach, the car builder who was assaulted and badly injured by Bohn a week ago, is improving and will be out in a week or two. Mr. Bach is a member of the Pennsylvania Relief association.

Saturday the Stony Island shops turned out passenger engine 2, which had been thoroughly overhauled and repaired. It will take the place of No. 11, in charge of Engineer Con Tracey and Fireman Joe Schachtele.

Brakeman A. D. Craig, who has been sick two or three weeks, has gone to Ohio to remain until he is able to resume work. Mrs. Craig is now threatened by the same disease, typhoid malaria, which prostrated her husband.

It is stated that since the Vanderbilts took control of the Pittsburg and Lake Erie, now practically a part of the Lake Shore, they have expended $6,000,000 in improvements to the property, partly in reducing grades and straightening curves.

Albert Miller, of the electric works, and the goat of the Clover Leaf Temperance club had a collision Saturday evening and Albert passed the ordeal safe and sound. The association is new, having been recently organized. Its president is L. Griffin.

Division 441, of the Brotherhood of Locomotive Engineers, located at Syracuse, N. Y., has adopted resolutions branding as false the statements that have been published in regard to the methods of the New York Central in its examinations for color blindness and hearing.

The White graduates will have an excursion to Warsaw tomorrow, having been successful in obtaining a dollar rate. The committee has been working hard upon the excursion and expects upwards of fifty people. The excursionists will be given an extra car on No. 37, which leaves here at 7:10.

The Pullman company is just finishing the last 1,000 freight cars it has been building for the Baltimore and Ohio, and will with their completion, it is said, shut down the freight car building department indefinitely for lack of orders. About three hundred men are employed in that department

Indianapolis Journal: "The class X engines which are making such excellent records in hauling trains Nos. 5 and 20, between Columbus and Indianapolis, were built at the shops of the Pennsylvania company at Fort Wayne and have always ranked among the best engines ever built for the Pennsylvania lines."

General Passenger Agent Houk, of the Toledo and Ohio Central, claims to have proof that the Cinncinnati, Hamilton and Dayton has been dealing with scalpers, that the Toledo and Ohio Central is not properly protected and for that reason it withdraws from the central traffic committee.

A committee representing the three A. O. U. W. lodges in this city is at work in the effort to get cheap rates from this section of the state to Evansville, where the twenty-eighth anniversary of the order takes place on the 27th. Should the committee succeed it is believed there will be 500 or 600 people in the excursion party.

W. A. Wolford, general foreman of the Big Four shops at Bellefontaine, is here circulating among old friends. Mr. Wolford formerly worked in the Pittsburg shops, leaving here when Master Mechanic C. H. Doebler assumed charge of the Big Four shops at Wabash to take charge of one of the departments in that establishment.

A slump in the fish market may be expected this week. John H. Eylenberger, western union operator at the Pittsburg depot, has gone to Rome City, accompanied by minnow cans, fish poles and other paraphernalia sufficient to equip a whole army of Izaak Waltons. E. M. Cilley, of the down town office, has taken Mr. Eylenberger's place.

ROYAL BAKING POWDER
Absolutely Pure.

A cream of tartar baking powder. Highest of all in leavening strength.—Latest United States Government Food Report.
ROYAL BAKING POWDER CO., New York.

Capt. H. M. Diehl opened his educational air brake course in this city this morning with a large class of engineers and firemen. The car contains five passenger, a freight, engine and tender air brake and various sectional pieces of the valves and machinery connected with the Westinghouse air brake system Captain Diehl expets to remain here about three or four weeks.

The board of managers of the Joint Traffic association has disapproved an application for a rate of one fare for the round trip for the governor of Indiana and his party from Indianapolis to New York and return, but will grant regularly authorized rates for parties of ten or more. The occasion of the governor's visit to New York is the presentation of the silver service by Indiana to the United States battleship Indiana.

Many of the young men and the older ones too, will be pleased to learn that Messrs. A. L. Hadley and Thomas Duncan, of the Fort Wayne Electric Corporation, have decided to continue their electric school again this winter. The course has been very much improved and will cover a period extending from September 22, 1896, to June 29, 1897, and will include thirty-four lessons, which affords a thorough instruction in the theory of electricity and magnetism and in the construction and practical use of electrical apparatus.

Cheap Excursions, Via Wabash R. R.

Indianapolis, Sept 14 19 Good to return Sept. 20, account State Fair One fare for round trip.

Dallas, Texas, Sept 17, 18, 19 Good to return Sept 30, but by special arrangement an extension is made to Oct 10. One fare for round trip Four through fast trains daily.

Detroit, Sept. 18 19 Good to return Sept 25, account meeting of German Catholic Central society. One fare for round trip. 14t4

Mothers, Be sure and use "Mrs. Winslow's Soothing Syrup" for your children while cutting teeth. It is the best remedy of all. May8eod&w

Loyal Hall Democracy.

Room No. 23 East Main street, Fort Wayne. Reading room open every day and evening, where you can find all the books and papers bearing on the money question. Public addresses will be had every Thursday evening at the room or on the public square by prominent speakers. The Robinson quartet will assist in the entertainment Everyone welcome.

EDWARD PARKER,
President.

GEORGE LOUTTIT,
Secretary.

PETER W. SCHADEN,
HARRY F. FRANCE,
B. F. JOHNSON,
Campaign Committee.

Huntington Democrat: "Frank Lew, Mrs. Matilda Lew, Miss Nellie Wagner and Christie Lew composed a party that drove to this city from Fort Wayne Friday, and took in the fair. They have returned home —Fred Bullerman, of the machine shop, is entertaining his brother, Henry, and family of Fort Wayne. His brother is a justice of the peace at Fort Wayne.—Eugene Randall and family, of Fort Wayne, are visitors here, the guests of Machinist Steve Moore and wife. They came Thursday and returned home Saturday."

Syrup of Figs

Gladness Comes

With a better understanding of the transient nature of the many physical ills, which vanish before proper efforts—gentle efforts—pleasant efforts—rightly directed. There is comfort in the knowledge, that so many forms of sickness are not due to any actual disease, but simply to a constipated condition of the system, which the pleasant family laxative, Syrup of Figs, promptly removes. That is why it is the only remedy with millions of families, and is everywhere esteemed so highly by all who value good health. Its beneficial effects are due to the fact, that it is the one remedy which promotes internal cleanliness without debilitating the organs on which it acts. It is therefore all important, in order to get its beneficial effects, to note when you purchase, that you have the genuine article, which is manufactured by the California Fig Syrup Co. only and sold by all reputable druggists.

If in the enjoyment of good health, and the system is regular, laxatives or other remedies are then not needed. If afflicted with any actual disease, one may be commended to the most skillful physicians, but if in need of a laxative, one should have the best, and with the well-informed everywhere, Syrup of Figs stands highest and is most largely used and gives most general satisfaction.

LOCAL NEWS.

S. M. Foster is home from the east.

Mr. and Mrs. J. W. Cromwell have returned from the north.

Miss Artina Chapin will leave for Chicago next Wednesday.

The German Landwehr Verein held a meeting yesterday afternoon.

David Studabaker has been visiting friends at Decatur several days.

Mr and Mrs. Fred Foster will leave for San Antonio, Texas, tomorrow.

Mrs. Will McKinnie and children have arrived home from Pittsburg.

Miss Annie DeWald has returned from a two weeks' visit at Decatur.

Dr. J. M. Dinnen accompanied his daughter, Helen, to Terre Haute, today.

Mrs. John Seaton has been entertaining as her guest, Mrs. Sarah Wilson, of Ossian.

Mr. and Mrs. Dell Locke have returned to Decatur after a brief visit in the city.

Miss Alice Habecker has been summoned to Chicago by the illness of her brother, Charlie.

Carl Daugherty, of Wabash, has returned home after a short visit with friends in this city.

Mrs. Reynolds and Miss Frank Tait, of 26 East Wayne street, have been in Chicago a couple of days.

W. A. Croxton and family will remove into their new home on West Wayne street this week.

The directors of the Northside reading room will meet tomorrow afternoon with Miss Lehr, on Cass street.

Mrs. Charles Haas, of Wabash, spent Sunday with her parents, Mr. and Mrs. C. W. Pyke, of East Berry street.

Miss Edna Parham, of West DeWald street, who spent most of the summer at Lima, Ohio, has returned home.

Mrs. Mary Howey, who has been the guest of her son, Will, of Ewing street, will leave for her home at Andrews this week.

E. G. Evans, of Toledo, spent Sunday in the city, having been summoned here by the illness of his father, Edwin Evans.

Miss Hattie Dyche, who is known in theatrical circles as Miss Harriet Harnden, is in the city, the guest of her mother.

The Bible study at the rooms of the Young Women's Christian association was led by Miss Sharp yesterday, and was interesting.

Poundmaster John Tremmel shot a vicious dog last Saturday. The canine attacked a son of George Saffen and also flew at the officer and lacerated one of his hands.

George D. Crane spent Sunday at London, Ohio, the guest of his son, who has entered upon his duties as manager of the Fort Wayne Electric corporation's plant at that place.

Kendallville Sun: "Miss Clara Wehmeyer entertained a few of her young lady friends at her home on Grant street, last evening. The event was in compliment to her cousin, Miss Flora Pfeiffer, of Fort Wayne, who returned home today."

The Lutherans of Peru will rededicate their church next Sunday. Rev Tirmensteir, of Logansport, has been engaged to preach the principal sermon on this occasion. Delegations of Lutherans and their friends will attend from Fort Wayne, Huntington, Wabash and Logansport.

Mrs. W. S. Wells, of 58 Park avenue, is at Roanoke, where she was called Saturday by a telegram stating that her uncle, Mr. Robinson, was dying. The gentleman died that evening, and will probably be buried tomorrow. The deceased was an uncle of J. M. Robinson, the present candidate for congress

This evening the first session of the annual district convention of the Fifth district of the Indiana Christian Missionary society will be held at the Christian church in Decatur. Pastor P. J. Rice, of this city, will deliver a sermon on "Christian Citizenship." The convention will continue over Wednesday evening

Dr. E. P. Banning has returned from Cleveland.

Col and Mrs. W. L. Bowger, of Walton, Ind., are visiting their daughter, Mrs Rev E. F. Albertson, of 104 Cass street.

Miss Maud Seabold, of West Main street, left yesterday afternoon for a two weeks' visit to Montpelier and Bluffton.

Mrs D. Braden, of 271 West Creighton avenue, will serve tea to the ladies of the West Creighton Church of Christ and their friends tomorrow from 3 to 5.

The Rev. Theodore Reily, of the New York City theological seminary, has arrived to be at the bedside of his brother Col Tom Reily, of Riverside avenue.

Mrs. W. E. Mossman and daughter, Ethel, will leave this evening for Holidaysburg, Penn., where Miss Ethel will attend the ladies' seminary during the coming year.

Attention is directed to the card of G. Schmidt, merchant tailor, in this issue. Mr Schmidt has just received his new fall and winter stock of novelties in men's suitings and overcoatings. They are beauties, all of them.

HE WAS A KINDLY MAN

LEAFLETS FROM THE HISTORY OF THE LATE BISHOP COXE.

His Christian Ballads Have Been Read in Millions of Homes—Their Tender Passion — He Stood by the Union in the Late Civil War.

A CONSPICUOUS figure has disappeared from the church and state in the recent death of Arthur Cleveland Coxe, of New York. He was the second bishop of the Protestant Episcopal diocese of Western New York. Bishop Coxe was born in England in May, 1818, and was a son of the Rev. Samuel Hanson Coxe, D. D., a noted Presbyterian divine. He was graduated with high honors by the university of the city of New York at the age of twenty. He immediately entered upon a three years' course of study at the General Theological Seminary, and at his ordination entered on a brief charge of St. Ann's, Morrisania. In 1842 he became rector of St. John's, Hartford, Conn. His brilliant rectorship of this parish continued twelve years, when he was summoned to the rectorship of Grace church, Baltimore. In 1863 he became rector of Calvary church, New York, only to be chosen, after two years, for the episcopate of Western New York.

The earliest years of his manhood laid a broad foundation for the eminence which he afterward attained. It was while he was still a student in the General Theological Seminary, if we mistake not, that he published his "Christian Ballads." This volume was at once recognized as placing its author among the choicest of English religious poets, and it has continued to be a household book in England as well as here. During his rectorship at Hartford he published "Athanasion and Other Poems," "Halloween and Other Poems," "Saul and Other Poems," and "Impressions of England." This last volume was the result of an extended and very important and fruitful European tour. It shows a close study and a delicate appreciation, and it was exceedingly well received in England. It was just at the close of his Hartford rectorship that he published his "Apology for the English Bible," and succeeded in securing the suppression of the costly but very unscholarly revisions of the English translation which had been made by the American Bible Society.

His nine years' rectorship of Grace church, Baltimore, brought into prominence the intense patriotism which was a marked characteristic of the man. He was diligent during the war in visiting the sick and wounded soldiers in hospitals and on the field, and in his parish he stood firmly for the Union cause, though a large part of his parish sympathized with the opposite side. It was a time that tried men's hearts and engendered intensest bitterness even in families. Dr. Coxe, however, stood firmly by his convictions, and would not yield to any demand in behalf of the confederate cause. Yet, he was as kind and as conciliatory as he was firm, and he won the hearty respect of those who differed most widely with him.

In his episcopate, Bishop Coxe was a man of mark among his fellow bishops. His mind was very active and very resourceful. Filled with a devoted love for his church and his country, he watched all events with the eye of a churchman and of a patriot. In France he urged religious reform and the revivification and independence of the Gallican church. He combatted the exercise of papal influence in this country, as, for instance, in his vigorous protests against the coming of Monsignor Satolli as a papal ablegate to America. One of his most important works was the establishment of the Christian literature society in New York City. This society has published a superb edition of the "Ante-Nicene Fathes," which was edited by Bishop Coxe. Nowhere else have his earnest carefulness and his great learning been more signally exhibited. He himself looked upon his work as the magnum opus of his literary life. Several of Bishop Coxe's controversial works have had a very wide circulation in many languages, notably his "Open Letter to Pope Piux IX," in reply to that pope's letter convening the Vatical council.

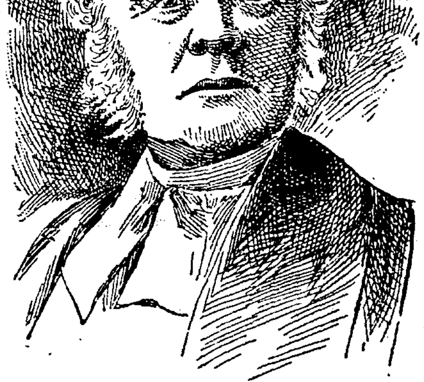

THE LATE BISHOP COXE.

Hanging On to the Five.

Newton F. Hurst, 24 years old, is a grocer's clerk in Buffalo and gets $5 a week wages. Some time ago he invented a car coupler, and last week he received a letter from a manufacturing firm offering him $30,000 in cash and a royalty on all couplers sold for his invention. He hasn't decided to accept the offer yet, and in the meantime holds on to his $5 a week.

Physicians' Prescriptions in France.

In France there is a law compelling physicians to write their prescriptions in the language of the country.

Ambiguous.

Outside a Methodist chapel in Sheffield, England, is a board which regularly displays the name of the preacher and his subject for the following Sunday. Recently, following the preacher's name, the subject for the next Sunday was given, and a cordial invitation, thus:

You will be heartily welcome.
"Playing the Fool."

—Exchange.

Another Strange Lapse of Memory.

"Those lapses of memory which we read are hard to believe," said the woman, "unless one has known something of them from personal contact. I knew a very nice girl who lost her memory altogether. She occupied a room with her sister. One night as they were about to retire she complained of a severe headache—so severe she could hardly bear the pain. It seemed to wear off, however, and she went to sleep. The next morning she awoke dead to the past. She was an entire stranger, knowing no one and recognizing nothing familiar in her surroundings. A strange feature of her case was in regard to her fiance. She was engaged to be married to a very excellent young man. In the general obliteration of the past, her recollection of him had gone, and not only that, but she did not recognize in him as he came to her a stranger, a desirable man to become engaged to, and utterly refused to have anything to do with him."—New York Times.

Subscribe for THE SENTINEL.

Odd Arrangement.

Most of the railroad stations in Russia are about two miles from the towns which they respectively serve. This is a precaution against fire, as many of the Russian dwellings are thatched with straw.

OUT OF UNGAINLINESS and DEFORMITY

OUT of PAIN and SORROW,

The Perfected Banning System of Support,
Highest and Only Award at
World's Fair, Chicago, 1893.
First Award Always,
For Last Fifty Years.
E. P. Banning Orthopedic Mfg. Co, Willoughby, O, Proprie'ors.

Fort Wayne Banning Orthopedic and Surgical Institute,
47 Pixley Block, 16 East Berry Street, Ft. Wayne, Ind. Take Elevator.

E. P. BANNING, M. D.

Late Lecturer on Diseases of the Spine at the Cleveland University of Medicine and Surgery, Surgeon in charge of the Department of Rupture of the U. S. Armies during the Rebellion. Winner of the only Award at the World's Fair for a System of Support. Founder of Mechanical Therapeutics,

MEDICAL DIRECTOR.

This Branch of the Banning Institute is permanently established in Fort Wayne, for the treatment of RUPTURE, Varicocele, Drooping, Stooping, Round Shoulders, Spinal Disease, Paralysis, Nervous Insanity, Nervous, Digestive, Pulmonary and Sexual Derangements; Club Foot, Bow Legs, Knock Knees and all Deformities. Also for all Diseases or Derangements that are the result of the Internal Organs being out of position.

☞ Reference to over three hundred successful cases in Fort Wayne and vicinity.

HOURS 9 to 11 A. M., 2 to 4 and 7 to 8 P. M. No hours Sunday, except by SPECIAL appointment.

REST AND JOY.

We Bring Physical Grace and Beauty.

EVERY KIND OF HUMOR FROM PIMPLES TO SCROFULA

Speedily cured by CUTICURA RESOLVENT, greatest of humor cures, assisted externally by warm baths with CUTICURA SOAP, and gentle applications of CUTICURA (ointment), the great skin cure, when all else fails.

Sold throughout the world. Price, CUTICURA, 50c.; SOAP, 25c.; RESOLVENT, 50c. and $1. POTTER DRUG AND CHEM. CORP., Sole Props., Boston, U. S. A.
☞ "How to Cure Every Humor," mailed free.

Olive Branch—The Wonderful Specific for all Female Complaints.

Cost only $1 for a month's treatment. Ladies cure themselves in the privacy of their own homes. For 10 days free treatment and information about female complaints address, DR. KILMER & Co., South Bend, Ind. For sale by Gross & Pellens, 94 Calhoun St.

Special Prices
FALL OF 1896.

Suits to Order.
$45 Suits for $35.
$40 Suits for $30.
$35 Suits for $25.
$30 Suits for $20.
$25 Suits for $18.
Good suits for $17.

Overcoats to Order.
$45 Overcoat, $30.
$35 Overcoat, $20.
Fine Overcoats for $17 and $18.
Good Pantaloons $4 50.

A Perfect Fit Guaranteed, or Money Refunded.

A. FOSTER
Merchant Tailor,
15 W. Wayne St. Fort Wayne, Ind

WANTED.

WANTED—A good nurse girl. Apply 99 East Wayne street. 10-tf

WANTED—Washing or house cleaning; will take washings home. Address J. T., 149 Wallace street. 15tf

WANTED—A thoroughly competent girl for general housework, good wages. Apply at 144 Maumee avenue. 11-tf

WANTED—Four steady boarders. Best table. Seven squares from court house on street car track. Price $3.25. Address, Board, care Sentinel.

WANTED—Agents. Campaign portraits; McKinley, Bryan, Palmer; 22x28; two colors. $3.25 per 100. Buttons, badges very cheap. Barclay & Co., Cincinnati, O. 14-6t

WANTED—Call at the Associated Charities office if you want to hire laboring men or women to do washing or cleaning, Room No. 8 City hall. Telephone 445. tf

FOR RENT.

FOR RENT—An excellent store room on Calhoun street; apply Sentinel office. tf

FOR RENT—Two delightful office rooms, centrally located. Rent reasonable. Apply at Sentinel office. 26tf

FOR RENT—One side of store room, good location; rent reasonable. Address, "Store," care Sentinel. 10-6t

FOR RENT—Good pasture for cows and horses, on Walton avenue, south of Lutheran farm. Inquire of Squire Hawthorn, third house south of Pontiac street, on Walton avenue. 13tf

FOR RENT—An eight room flat, corner Calhoun and Allen streets, with bath room, hard and soft water, natural and artificial gas; rent low to right party. Address, "C," care Sentinel. 11tf

FOR RENT—Two six room houses. All modern improvements, at 235 and 237 Barr street. Also two on Hillside Ave., between Lakeside and Feebleminded. For particulars, call at Dr. Niswonger, 33 Calhoun St., up stairs. 10tf

FOR SALE.

FOR SALE—One 160 acre farm; two 40 acres, one 37 acre, one 21 acre, one 16 acre, one 15 acre, and two 5 acres; these are within two miles of city. To trade: One 262 acre, one 122 acre, one 90 acre, one 63 acre, one 80 acre; also plenty of city property to sell or exchange. For particulars call on R. C. Niswonger & Co., 33 Calhoun St., up stairs. tf

REAL ESTATE AND MONEY.

Seventy-five choice building lots on Walton Ave., Winter street and Pioneer avenue; brick factory and store and shop rooms, corner Main St. and Maiden Lane, for sale or for rent; also the finest factory site in Fort Wayne, on W. Main St. and L. S. & M. S. Ry. MONEY TO LOAN at reasonable rates, in sums of $500 to $5,000. C. W. EDGERTON, 57 W. Main street.

LOST.

LOST—A pair of pearl beads, between Berry st and Douglas Ave. on Saturday. Finder will please return to this office and receive reward.

PROFESSIONAL.

DOCTOR MARY WHERY.
Office and Residence 26 Madison St
Specialty—Diseases of Women.
Hours: 8 a. m. to 4 p. m. and 7 to 8 p. m.
Telephone 470.

BROU'S INJECTION.
A PERMANENT CURE
of the most obstinate cases guaranteed in from 3 to 6 days; no other treatment required, and without the nauseating results of dosing with Cubebs, Copaiba or Sandal-Wood. J. Ferré & Co., (successors to Brou), Pharmacien, Paris. At all druggists.

Ladies Who Value
A refined complexion must use Pozzoni's Powder. It produces a soft and beautiful skin.

D. D. WEISELL
DENTIST
34 & 36 Calhoun St.

FREE DISPENSARY.

Open every day from 8 a. m. to 9 a. m., at the Fort Wayne College of Medicine, 160 W. Superior street. Medicines free to the poor. Patients too sick to come to the Dispensary will b visited at their home.

The Nation's Pride
The Standard Rotary Shuttle Sewing Machine
Shuttle never wears out. Bobbin holds 100 yards of cotton. Rotary principle free from friction or rattling noise. Woodwork equalled by none. Attachments the finest made. BUY A STANDARD.

You will Never Regret it

PFEIFFER & SCHLATTER
AGENTS.

BUSINESS DIRECTORY

INSURANCE.

JAMES E. GRAHAM,
. . . LAWYER . . . .
ABSTRACTOR OF................
Titles, Insurance, Collecting and Loan Agent.
Room 26 & 28 Bank Block, Fort Wayne, Ind.

S. C. LUMBARD,
Insurance, Real Estate and Loans
Aveline House Block.

BANKS.

HAMILTON NATIONAL BANK.
Capital $200,000. Surplus $225,000.
The Hamilton National Bank will pay interest at the rate of three (3) per cent. per annum on certificates of deposit if left four months.
President—Charles McCulloch.
Cashier—John Mohr, Jr.

White National Bank
Capital & Surplus, $335,000.
Pays 3 per cent interest per annum on time deposits.
Safe deposit boxes for rent at $5 per annum.

PHYSICIANS.

DR. WM. D. RUHL,
Office and Residence 454 Calhoun St.
Hours: 7 to 9 a. m.; 12 to 2 p. m.; 6 to 8 p. m.
Telephone 371.

D. C. FISHER,
Insurance, Real Estate, Loans.
No. 32 East Berry street, Fort Wayne, Indiana.

DR. B. GARD—To ladies suffering from ailments peculiar to their sex, may consult me free of charge at my office, 13 W. Wayne St. Telephone 365.

G. W. BOWEN, M. D.,
Homoeopathic Physician and Surgeon. Office hours for consultation, from 1 p. m. to 5 p. m. Sundays, 9 to 10. Office No. 13 West Main street, Fort Wayne, Ind. Special attention paid to chronic diseases.

DR. H. W. NEISWONGER.
Physician and Surgeon.
Specialist in all Acute or Chronic diseases. Special attention given to all private diseases and Diseases of the Bladder and Kidneys. Office 33 Calhoun street, Fort Wayne Indiana. OFFICE HOURS: from 8 a. m. to 9 p. m.

DRUGGIST.

GROSS & PELLENS,
DRUGGISTS,
Corner Calhoun and Wayne Sts. Phone 185

J. C. Peltier.
Undertaker and Embalmer.
17 West Wayne Street.

Cheap Meals served to women.
Young Women's Christian Association,
NOON REST,
24 West Washington Street
Breakfast, 6:30 to 8. Dinner, 11 to 2. Supper, 5:30 to 7.

GOLD
Crowns, 22 Karat, $5.00.
$5. FULL SETS, $5.
Gold Crown, 22 K, $5 and upward.
Gold Fillings, $1.
Silver fillings, 50c to 75c.
Good Sets of Teeth, $5.
Best Sets of Teeth, $8.
TEETH WITHOUT PLATES
FULL SET OF TEETH, $5.00.
Teeth extracted free, positively without pain, when teeth are ordered. We are the only dental parlors in the city that has this patent medicine to extract teeth without pain. No gas, no vitalized air, no bad results. Save pain and money by having your dental work done at the Arcade Dental Parlors.
'W. G. BURKET, Prop.,
Room Arcade, ground floor, Ft. Wayne.

OUR : : :

FALL CARPETS.

There's hardly a form of home luxury more attractive than a new rich Carpet. This season they are more than handsome, especially those of the heavy

Wiltons, Axminsters and Moquettes.

And they have that peculiar durability in wear that belong to that class of floor coverings. We now exhibit complete lines of famous makes of these great Carpets

In Body Brussels Carpets

You will find here now, the choicest and largest stock that was ever in the store. They include the Bigelow, Lowell and Whiteall makes, which everybody knows, are the best made, large lines of Velvet Carpets, Tapestry Brussels and that top of the heap,

The Agra Ingrains

With a host of other grade Ingrains from 20c per yard up.

Fall Dress Stuffs.

To keep up with the textile times, daily visits to the store will be a necessity; so many new, charming fabrics coming in, new novelties, different from anything you have ever seen. New combinations in colorings, making beautiful and striking effects not deemed possible.

Figured Suitings.
Scotchified Cheviots.
Crocidile Cheviots.
Boucle Fancy Cheviots.
Silk Mixed Cheviots.
Waffle Suitings.
Fancy Check Cheviots.
Fancy Mixed Cheviots.
From 50c a yard up to $5.00.

At 50c

We give you another lot of those good Muslin Night Gowns, 58 and 60 inches long, full skirt, cambric ruffle and cluster tucks.

Kabo Corsets.

This popular corset comes in high bust, long waist, medium and high hip, $1.00 and $1.25.

Bargain Linens.

An ever shifting Linen stock, great sales make it necessary for new things every day, and this Linen store gives you Linen and only Linen.

Towels Today.

New Bargain lines of splendid Damask Towels, Knotted Fringes, Big Towels, Colored and White borders.

Three Fine Large,	20c.
Towels 24x50,	22c.
Elegant Qualities,	25c.
Unusual bargains.	
One very extra bargain,	24x50.
This handsome Towel,	15c.
Several new lines all pure Linen, extra values,	12½c.

Plaid Toweling.

New lines of the 18 and 20 inch large Plaid Toweling for pillows and fancy work, all colors, 12½c yd.

Tam O'Shanters.

Fall lines just in, 60c to $1.00, showing new novelties.

ROOT & COMPANY.

SAVE YOUR MONEY

By depositing it with the

Allen County Loan & Savings Association

32 East Berry Street.

Try our new plan. Shares $1.00 each per month, matures in seventy-seven months.

No Fines or Membership Fee.

MONEY TO LOAN

On real estate or personal security. C. F. PFEIFFER, rooms 6 and 7 Bass Block. 2tf

The new Montgomery street pavement is now open to travel.

TRADE TONICS!

We offer this week a few specialties in low prices which cannot fail to infuse extra life into the early Fall business. Note the following:

Black Brocade Satins worth $1.35, for $1.00.
All Wool 50-inch Serges worth 75c, for 50c.
Extra quality Lizard Cloths worth $1, for 75c.
Good quality Fleeced Blankets, worth 75c, for 50c.
All Linen Towels, worth 10c, for 5c.

We have been receiving large invoices of

Black and Colored Dress Goods,

and feel confident that we can show the largest line of correct styles in the city and at the lowest prices.

See our new line of Laces and Ladies' Neckwear.

DUNN & TAFT.

MONEY TO LOAN.

At lowest rates, on furniture, pianos, organs, horses, wagons, store and office fixtures, tools and all other personal property without removal or publicity.

You can pay the money back in weekly or monthly installments, any amount, and each payment so made will reduce the cost of the loan.

If you owe a balance on your furniture, we will pay it for you, and advance you more money. No charges taken out in advance. Loans placed same day application is made. Business strictly confidential.

Fort Wayne Mortgage Loan Co.,

Room 2 Seidel Block, Opp. Court House.

52 1-2 Calhoun Street.

Miss Libbie Brosch, who was visiting at Kendallville, has returned home.

Sol. D. Bayless lodge, F. & A. M. will meet this evening.

Mrs. Owen Carutheis, of Wabash, is visiting in the city.

Wash McNamara, who was here as the guest of J. W. Vordermark, has returned to Indianapolis.

W. V. Douglass has arrived home Petoskey, where he went for relief from hay fever. He is much better than when he went away.

Mr. and Mrs J. W. Vordermark have returned from an extensive tour of the lakes. They visited Toledo, Detroit, Mackinaw, Buffalo and other ports. They were absent three weeks.

The Evening Sentinel.

MONDAY, SEPT. 14, 1896.

OUR TELEPHONES.

Business Office..........No. 173.
Editorial Rooms........No. 650.

The Weather.

WASHINGTON, Sept. 14.—For Indiana: Generally fair, except showers in extreme northern portions tonight and Tuesday; variable winds.

Our Thermometer.

8 a. m.	72°
10 a. m.	76°
12 m.	79°
2 p. m.	81°

NEWS NOTES.

Dr. J. J. Ogle has opened an office in the Arcade.

Jackson Perry, of Columbia City, is visiting friends here.

Attorney C. H. Worden and family have returned from Niagara Falls.

Mr. and Mrs. M. Shuler are guests of Frank Shunk and family at Valparaiso.

Mrs. J. A Coy has returned from a visit with relatives and friends at Kendallville.

Rev. E. Koenig officiated at Columbia City yesterday in the absence of Father Ellering, of that place.

Mrs. Carl Bohn and family have been guests of Mrs. Wehmeyer and family at Kendallville several days.

W. H. Toby, manager of S. B. Thing & Co.'s shoe house, left for Boston in the interest of the business last night.

Miss Frankie Lehr, of North Cass street, returned to her home today after a month's visit with friends in Cleveland.

Richmond Palladium: "Mrs. Eliza Schmidt, of Fort Wayne, who has been the guest of her cousin, Mrs. Fred Blickwedel, returned home today."

W. C. Bishop has returned from Peru, where he went in the interest of an automatic cigar machine, of which he is the inventor. It is a nickel-in-the slot contrivance.

The meeting of the state board of education that Superintendent Study attended Saturday at Indianapolis was a called meeting for the purpose of accepting school histories.

The Fort Wayne Cycling club enjoyed a run to Churubusco yesterday under command of Captain Henry Taylor. The members were royally entertained at the Rockhill house.

Decatur Democrat: "Mr. Neil, of Fort Wayne, wheeled into the city today and spent the afternoon with Rev. Vitz. Mr. Neil is attending Heidleberg university at Tiffin, Ohio."

G. W. Lowe and family have returned from their summer sojourn at James lake, in Steuben county. This body of water is the second largest in the state, Lake Wawasee being first. Mr. Lowe has a cottage there.

The annual reunion of the Eighty-fourth Indiana volunteer infantry will be held at Portland on the 18th inst.—The annual session of the Thirty-sixth Indiana volunteer infantry will be held at New Castle on the 29th.

John Omstead, a farmer of Cedar Creek township, has conceived an automatic wind coupling for wind mills and the invention promises to yield him handsome results. He was in the city today to see about taking out patent papers.

Professor Carpenter, of the Howe Hall Military academy, Lima, Ind., has been in the city several days, accompanied by one of his students, J. H. Haberley, who is receiving treatment for weak eyes. Mr. Haberley's home is at Terre Haute.

Jeff Meyers was locked up again today. Jeff promised the mayor the other day that he would go to the country and hunt a job cutting corn. Jeff hunted corn juice and cut a caper instead, and about 9 a. m. tomorrow he will have another story ready for his honor.

Architect Brent Tolan has the plans for the new court house well advanced and will have them ready by the time bids are advertised for in December. He has several skilled draughtsmen from the east assisting him. The contract for the building will probably be let in January.

Notwithstanding the report that the games of policy have been suppressed in this city, it is claimed that this sort of gambling continues to flourish. Policy attracts the patronage of those who earn moderate salaries and for that reason is regarded as a dangerous evil in a community.

Paul Dennie, who accepted the challenge of Billy Harris, states that Harris failed to make his word good by not depositing his forfeit this morning. He says he will give the young man until 8 o'clock tomorrow evening and then if Harris is not heard from he will not waste any more time over the matter.

Three members of the medical profession in this city have been honored with important offices in the Upper Maumee Valley Medical association. They are Dr. G. W. McCaskey, president; Dr. K. K. Wheelock, secretary, and Dr. H. A. Duemling, treasurer. The next meeting of the society will be held in this city the second Tuesday in March.

This morning Henry Beadell and Henry Stier, of the People's store, and Nate Beadell of THE SENTINEL composing room, left on their bicycles for an extended trip on Hoosier soil. They expect to be absent ten days, stopping over night at cities along the route. They will go first to Huntington, thence to points in the following order: Wabash, Peru, Delphi, Lafayette, Indianapolis, Noblesville, Anderson, Marion, Bluffton, and then home.

Car Load Missouri Potatoes.

Nice, Large, Clean Potatoes, 35c bushel.

Golden Wedding Flour, 100 barrels more from Bluffton, Ind., $3 25 barrel.

Home Flour, $3 75 barrel.

FRUIT HOUSE.

Born to Mr. and Mrs. Will Fleming—a daughter.

Born to Mr. and Mrs. E. Goldberger, of East Washington street—a daughter.

Herschel Lane returned today from a two weeks' visit at North Manchester, Ind.

Mrs. Ida Meller leaves today for Ohio for few days' visit among friends and relatives.

Mr. and Mrs. J. W. Lane are entertaining George W. Lane, of Saline City, Ind.

Bert Marbel, of Plymouth, Ind., who was the guest of Miss Lillian Read, has returned home.

Will Klinkel, of S. B. Thing & Co., returned today from Butler, Ind. He made the trip both ways on his wheel.

Miss Kate Griffith, who has been the guest of Mrs. J. W. Lane, will leave this evening for Ohio to visit relatives for a few days and upon her return will take a review course at the business college.

Next Thursday morning at the Cathedral will occur the marriage of Thomas F. Bresnahan, city editor of the Journal, to Miss Mary Calihan. Mr. and Mrs. Bresnahan will forego the wedding journey and will shortly take up their residence in a cozy East Jefferson street home.

Charles Hans, of the livery firm of Winkelmeyer & Hans, whose horse collided with a wheel ridden by Mrs. F. E. McGee, last Friday evening, regrets the accident exceedingly, but can be in no way held to blame for it. Mr. Hans is a careful driver, and has a record for using good judgment in handling horses.

BASE BALL

Tomorrow. Toledo vs. Fort Wayne.

Cutlery and Spectacles at the "Fair" Trustee's sale. 14tf

Peacock's Feather Tips.

When Li Hung Chang, with his yellow jacket and peacock's feather, went up from New York to Riverside Park to lay a wreath upon the tomb of his friend, General Grant, a retinue of thousands of bicycle riders escorted him along the famous boulevard that leads to the great stateman's tomb. A Syracuse lady, who is an accomplished wheel woman, was among them. She said on her return from the ride that she was surprised to see, among the well known and easily recognizable wheels, about ten Barnes White Flyers to one of each of the other varieties.

Nothing surprising about that!

The fact is that the Barnes' wheel is the swell wheel in New York, where it is quite as popular as it is in San Francisco and in Melbourne.

MORGAN & COMPANY, Agents.

Graduates of Fort Wayne Business College secure good positions. Join some of our classes. Day or evening. Odd Fellows' Block, corner Wayne and Calhoun street. 14 2t

Dr. Jno. J. Ogle has opened an office in room 10, Arcade. 14tf

"CRACKERJACK," all the go. Ask your grocer for it. 14t3

Card of Thanks.

We desire, in this manner, to thank our neighbors and friends for their sympathy and kindness extended to us in our recent bereavement, by the sickness and death of our little daughter, Mabel, and also to Rev. Danecker for his special kindness, and to friends for flowers.

WM. REITHMILLER AND FAMILY.

Cloaks and Jackets at the "Fair" Trustee's sale. 14tf

BASE BALL

Tomorrow. Toledo vs. Fort Wayne.

Republican Silver Club.

Rooms 7 and 8, 12 West Wayne street, Fort Wayne. Reading rooms open every day and evening, where you can find all the books and papers bearing on the money question. Good speaking every Wednesday evening. Every one welcome.

A. B. WHITE, President.
J. C. CAIN, Vice President.
J. H. YOUNG, Cor. Sec'y.

The more you eat the more you want "CRACKERJACK." 14t3

China and Glassware at the "Fair" Trustee's sale. 14tf

$2.00 to Cincinnati and return via G. R. & I., Sunday, Sept. 20. Train leaves at 2:50 a. m., giving 13 hours in Cincinnati. No change of cars. 14 16 19

Who Knows Armstrong?

Wanted, the address of John H. Armstrong, who resided at or near Fort Wayne, Ind., in 1859, and in that year bought lands in Missouri. If Mr. Armstrong be dead, I would be pleased to have the address of some of his heirs.

JOHN C. BROWN,
Willow Springs, Mo.

Dry Goods at the "Fair" Trustee's sale. 14tf

ANNOUNCEMENT.

We wish to announce to the ladies of Fort Wayne and vicinity that we are now prepared to show the finest line of Parisian and New York pattern Hats to anyone wishing to purchase before our opening, which will take place next week, Wednesday, September 23. Immense assortment of walking Hats, Sailors and Trimmed Hats now ready. Respectfully,

A. MERGENTHEIM,
N. W. Cor. Calhoun and Main Sts.

Groceries at the "Fair" Trustee's sale 14tf

Eat "CRACKERJACK" and be happy. 5c package. 14t3

Manufacturers Sale of Bicycles.

I am acting as one of the agents for a large manufacturing concern that have a large stock of bicycles, which they must turn into cash at once. They have allotted me 50 $100 bicycles, which I am instructed to close out at $33.

A. C. KATT,
Cor. Berry and Harrison Streets.

Westminster Seminary will reopen for the fall term Wednesday, Sept. 23, at 9 a. m. The principals will be at the seminary, ready to see parents in regard to entering their daughters any time between now and the opening of school. 8td

WE HAVE THEM . . .

LOTS of 'EM.

All the Latest Styles and Novelties in Fall and Winter Suitings and Overcoatings, at prices lower than ever. Everything new and up to date.

G. SCHMIDT,
Merchant Tailor.
70 East Main Street.

I pay the Best Price for CAST-OFF CLOTHING.

Please notify me at No. 76 Barr street, and I will call. I also do the best cleaning and repairing of clothing at the lowest price.

S. FIELDBLEAT,
76 Barr Street.

Some One Leads.

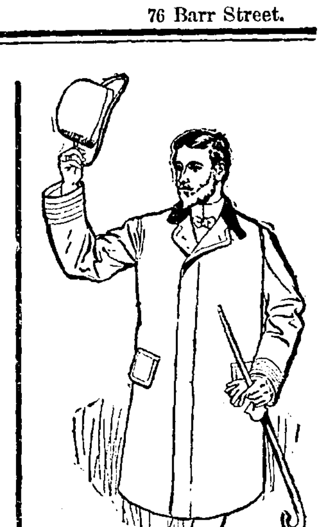

Of all the Clothiers in a given city, some one is the leader.

There's sure to be some certain one who gets the reputation for stylish, well made, good fitting and reasonable priced clothes. People have learned tha they get all of these when they buy here.

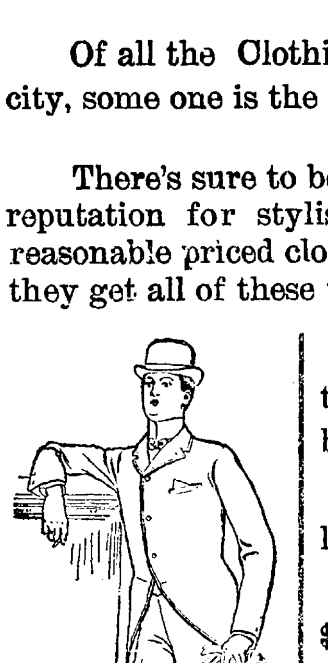

Besides having the best goods, the reputation we have of doing business right, helps a good deal.

Men's Fall Suits and Overcoats, like above cuts, at $10, $12 and $15.

Boys' School Suits (all wool) $2 50 to $8.50.

Knee Pants 25 and 50 cents.

Full Line . . . .

New Fall Hats.

Golden & Patterson,

LEADERS OF FASHION,

56 Calhoun St. Opposite Court House.

Boots and Shoes to suit everybody at the "Fair" Trustee's sale. 14tf

$2.00 to Cincinnati and return via G. R. & I., at 2:50 a. m. Sept. 20. No change of cars and 13 hours in Cincinnati. 14 16 19

BASE BALL

Tomorrow. Toledo vs. Fort Wayne.

Hats and caps at the "Fair" Trustee's sale. 14tf

BASE BALL

Tomorrow. Toledo vs. Fort Wayne.

Brewers' Union No. 62 to Cincinnati on account of National convention, Sunday, Sept. 20. $2.00 round trip, giving 13 hours in Cincinnati. 2 50 a. m., via G. R. & I. 14 16 19

Mrs. Per Dahl's School of Music and Languages is open now, at 111 West Wayne street.

SALE IS NOW GOING ON.

500

LADIES' JACKETS and CAPES,

Just the right weight for September and October wear, which have sold right along at $5.00, $7 50 and $10 00, at the following ridiculously low prices.

JUST TWO LOTS.

LOT NO. 1

300 LADIES' JACKETS and CAPES,

Which have been selling at $3.90, $5 and $6, all late styles, and just right for Fall wear.

Will be closed out

AT 98c EACH.

Just think of it! $5.00 Cloaks for 98c!

LOT NO. 2

200 LADIES' JACKETS and CAPES,

Choice New Stylish Garments for Fall and Early Winter wear, which have been selling at $7.00, $8.00 and $10

Will be closed out

AT $1.90 EACH.

Think of it! $10 Cloaks for $1.90.

REMEMBER

SALE IS NOW GOING ON.

Agents STANDARD PATTERNS
CATALOGUE FREE ON REQUEST

ONE PRICE TO ALL.

The People's Store.

BEADELL & CO.

Best Lighted Store in the City.

The Boston Store.

NEW DRESS GOODS FOR FALL.

We show the most complete Line of Dress Goods we have ever shown. It would pay you to look over our stock before buying.

Special Underwear Sale.

Ladies' fleece lined Underwear, at 19c, worth 25c.
Ladies' fleece lined Underwear, at 25c, worth 35c.
Gents' medium weight Merino Underwear, at 25c, worth 40c.
Gents' fleece lined Underwear, at 25c, worth 35c.
Gents' fleece lined Underwear, at 50c, worth 75c.
Special low prices on all Children's Underwear.
New styles in Ingrain Carpets, at special low Prices.
New styles in Curtains at reduced prices.
Canton flannels at special low prices.
Dark Outing flannel at 5c.

Do your trading at The Boston Store. Our prices are always lower than the lowest.

William Hahn & Co.,

THE BOSTON STORE.

FRANK'S CHOICE

FRANK'S CHOICE The Finest 5c Cigar made. Sold by all Dealers.

Great Success!

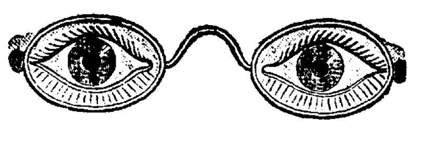

Prof. Levitt, of the Chicago Optical Co., is meeting with great success in fitting glasses to the most difficult cases of defective vision. He has proven himself an expert in the worst cases, after the failure of some of the most noted specialists, and hundreds in this community are enjoying the benefit of his skill in fitting glasses. Examination for glasses free of charge.

CHICAGO OPTICAL CO.,
PROF. D. LEVITT, Mgr.
117 East Main St. Fort Wayne, Ind.

THE FORT WAYNE
MERCANTILE ACCIDENT ASSOCIATION.

GEO. A. DURFEE, Pres. GEO. W. PIXLEY, V. Pres. W. S. BUCK, Sec'y and Treas.

$25.00 Weekly Indemnity.
Cost for the Year, $7.00.

Office No. 3 ARCADE. CALL.

Removal Sale.

We will sell everything at the very lowest price, on account of removing to 176 Calhoun street, opposite Cathedral.

Goldstein's New and Second-hand Store.
176 CALHOUN STREET.
New and second-hand Bicycles at your own prices.

STOP

At Lydia E. Auger's, No. 15 E. Washington St., for your Carnations and Roses, or at Vesey's Greenhouses, 90 Thompson Ave. Telephone 231.

Merwin Allen has resigned his position at the Aldine restaurant to return to his school studies at Kendallville.

People Will Buy Goods

In Hard Times, if they are Sold Cheap Enough.

We are selling lots of goods—more than ever before in the history of our great store, but are making mighty little money.

Times are not propitious for money making. The people will only buy when they are offered a $2 article for $1.

We have been filling our immense establishment with car load after car load of just such bargains, bought of receivers of factories that have failed.

The effect upon our business has been magical. In August of 1895 our sales exceeded those of August of 1894 sixty-two per cent. In August of this year we made a gain in sales over last year of twenty-two per cent, making a gain in August of 1896 over the same month of 1894 of eighty-four per cent. We doubt if such a record of increase of sales can be matched by any old established house in the state.

Foster Furniture Co.

NEW FALL MILLINERY

Just in. New fall walking hats latest styles and shapes.

Also a new line of Ladies' Bicycle hats, something new and nobby.

All trimmed and untrimmed straws, and all summer trimmings, flowers and ribbons below cost, to make room for fall stock.

MRS. A. C. KEEL,
22 West Berry St.,
(Over Miss Lowry's China Store.)

SCHOOL DAYS ARE HERE

And now is the time the boy needs a Good Strong Suit. We have just what you want.

$2.00, $2.50, $3.00 and $3.50 A SUIT.

Strictly All Wool, Fast Colors, values unexcelled. We also desire to call attention to our line of

Young Men's Suits.

The Newest, Nobbiest things out. Most excellent suits at

$6.00, $6.50, $7.00, $8.00 and $10.00.

A full line of Trousers, Newest Effects. Prices that are way down.

FRIEND'S ✻ ENTERPRISE,

Corner Calhoun and Berry Streets.

Official Report

George P. Rowell & Co., the leading authority on newspaper information says: "The Fort Wayne Sentinel, published at Fort Wayne, has the largest circulation accorded to any daily in Indiana, outside of Indianapolis.

The Fort Wayne Sentinel.

The Weekly Sentinel

Is for the local readers. It reaches everybody in Allen County and makes buyers of them.

THERE IS NO SUBSTITUTE.

Advertisers in it are in direct touch with the people.

ESTABLISHED 1833. MONDAY, SEPT. 14, 1896. PRICE TWO CENTS.

GEO. DeWALD & CO.

THIS STORE CONTAINS AN IDEAL.

It is our constant effort to attain it, always seeking to better our best.

Want to be helpful to you in your merchandising; want you to feel that your best buying interests centre here; that for every dollar you spend over our counters you will receive a just equivalent.

The new Fall stock invites you. We are proud of our purchases, and feel confident that they will meet with your approval.

Haven't been studying your wants all these years for nothing.

We want you to see our new Winter Cloaks.

We want you to get our prices on Domestic Goods.

We want to show you our new Dress Goods.

All through the house you can find only the best goods at the lowest prices.

GEO. DeWALD & CO.

LOANS. LOANS.

Ten Thousand Dollars

To Loan in Sums of

$10, $15, $20, $30, $50, $100, $200,

Or any amount you may wish, on furniture, pianos, organs, cows, horses and wagons, bicycles, store fixtures, machinery, storage receipts, or any other available security.

Everything left in your possession, undisturbed, and you still have the use of the money. You can pay it back in weekly or monthly installments as you may find it most convenient. All business strictly private and confidential.

Loans made the same day you apply for it. Real Estate Loans made also.

Indiana Mortgage Loan Co.,

Room 5 Foellinger Block.

56 Calhoun Street.

THE PHYSICIAN HELPS

The druggist to sell Sterilizers, because he believes in sterilization, and knows that success in treating many cases depends upon it. The physician is most likely to know of the only reliable kind, the ARNOLD STEAM STERILIZER.

In addition we also carry nursing bottles and fittings, teething rings, infant foods of all kinds, infant powders, puffs, brushes, etc., at

Freese & Ranke,

DRUGGISTS.

56 Calhoun St. Opp. 5 and 10c store.

Our Aim is to Please You in

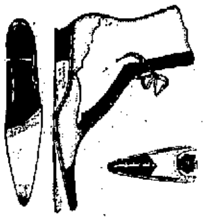

FOOTWEAR.

PRICE, STYLE and FIT.

For wear, none better made than our Shoes.

M. APP,

106 Calhoun Street.

GERMAN....

Insurance Company

Of Freeport, Illinois.

Insures against Fire, Lightning, Tornadoes, Cyclones and Windstorms.

Capital Stock - - - - - - - $200,000.00

Surplus as regards Policy Holders - - - - - - - - 975,357.78

Total Assets - - - - - - - 3,012,602.10

Book Value Stock - - - - - 488.60

Office Open Evenings.

—Represented By—

Neireiter & Gumpper,

238 Calhoun Street,

Telephone 136.

Fort Wayne, Indiana.

$50 to $50,000 to loan on farm and city property or personal security.

The J. F. SCHELL Loan and Investment Co.,

24-25-26-27 Pixley Block,

Fort Wayne, Ind.

Telephone 455.

NIPPED IN THE BUD!

Wide Spread Dynamite Plot

On the Lives of the Queen and the Czar

Prevented by the Arrest of Three Suspects

At Glasgow and the Capture of Infernal Machines by the Police.

LONDON, Sept. 14.—It is generally believed here that the police, by the arrests of Edward Bell, at Glasgow, on Saturday; J. Wallace and John F. Kearney, at Rotterdam, and P. J. P. Tynan ("No. 1"), at Boulogne-Sur-Mer, France, have nipped a widespread dynamite plot in the bud.

At Rotterdam, in addition to arresting Wallace and Kearney, the police captured a number of infernal machines and a quantity of correspondence which is said to incriminate a number of people and which may lead to further results in the near future.

Bell was arraigned at the central police court today and, after the usual formalities had been gone through with, the prisoner was remanded until Wednesday next. The alleged dynamiter, who seemed cool and unconcerned, was handcuffed while in court and guarded by two specially detailed policemen.

Bell is about twenty-eight years old, of medium build, slim, clean shaven and of sallow complexion. He wore a soft felt hat and was otherwise dressed as an American gentleman. The people of the hotel where Bell stopped say that he was always self-absorbed and paid little attention to his fellow guests. His peculiar manner made an unfavorable impression upon the proprietors of the hotel, but in spite of this, they have no complaint to make regarding his behavior and the arrest of their guest was a surprise to them.

The prisoner has very little to say about his being taken into custody. The only information which he has thus far vouchsafed is that he is not a British subject. Bell's papers and other belongings are in the hands of the police, who, it is said, have been shadowing him since his arrival at Glasgow.

The police attach the utmost importance to the arrests made and are observing the greatest reticence on the subject. It appears, however, that the police officials have been cognizant for some time past of the existence of a fresh dynamite conspiracy, and there is no reason to doubt that the information in the possession of the Scotland Yard authorities is of the most serious character, although it is difficult to obtain definite facts at present.

The Globe, which has close relations with the government, in a long leading editorial article this afternoon, intimates that the arrests were made on information received from one of the recently released Irish political prisoners. It is added that this man has also furnished the authorities with valuable evidence in relation to the clan-na-gael, and it is further stated that the government recently released several prisoners so as not to furnish an exact clue to the source of its information.

One of the most notorious Fenian leaders, it is also said, arrived in Great Britain from the United States several months ago, and the Globe at that time published an article about his presence, pointing out that there was a general revival of fenianism in progress.

As a result of these disclosures, the Globe claims, the Fenian leader alluded to hastily returned to the United States. Incidentally it was the Globe who first proclaimed the identity of the second man arrested at Rotterdam as being John F. Kearney, of New York, who is charged with having been concerned in blowing up the Glasgow gas works in 1892, a deed for which Terrence McDermott and others are now serving sentences of imprisonment for life in Portland prison. Kearney escaped to New York and, it was said at the time, his escape was winked at by the highest authorities. It was further alleged that Kearney, who, under the pretense of friendship, led Phelan into the trap when Short, the butcher, nearly stabbed Phelan, of Kansas City, to death in O'Donovan Rossa's office, on Chambers street, New York.

Kearney may now be charged with the Glasgow outrage as well as with participation in the alleged present movement.

A dispatch from Boulogne-Sur-Mer to the Associated Press says that Tynan was arraigned there this morning before the deputy police prosecutor. The proceedings were confined to furnishing evidence of the arrest and the establishment of the identity of the prisoner, which the latter fully admitted. Two Scotland Yard detectives were present at these formalities, and eventually the prisoner was remanded and taken to the town jail while awaiting the arrival from London of the documents necessary to bring about his extradition.

Tynan, who seems to have had no idea that he was shadowed by English detectives from the moment he landed in Europe, feels his position keenly. He told his captors that he knew that capital punishment awaited him if he was handed over to the representatives of the British government. It appears that Tynan, during his continental tour, passed himself off as a queen's messenger, or royal courier, and claimed that Bell, who was traveling with him, was his secretary. Tynan asserted that they were en route to Copenhagen with an autograph letter from Queen Victoria to the czar.

During his stay at Boulogne-Sur-Mer, Tynan showed every evidence of being in possession of plenty of money and of having large funds to draw upon. He lived well and his staple beverage was champagne, according to one account of the affair.

The Globe's advices from Boulogne-Sur-Mer say that Tynan's disguise was almost completed. He had shaved off his beard and had otherwise changed his appearance. The Globe correspondent adds:

"I knew him at Kingstown in 1880 and saw him at New York in 1894. He is now minus his whiskers and his moustache is horribly painted black. He is attired in a light tweed suit, distinctly loud and, like all Irishmen of his kind, it was his tendency to brag and conspire aloud, which led to his arrest. It was at first thought Tynan was connected with the going to Paris of anarchists who contemplate an upheaval while the czar is in Paris."

Bell, further particulars show, also had plenty of money in his pockets when arrested, but no explosives were found in his room. At his hotel Bell described himself as an American tourist and he looked the part to perfection. The police of Glasgow received a telegram from Scotland Yard instructing them to follow Bell everywhere and in consequence a close watch was set upon him. Four month's later Bell, the police report, received a telegram from Tynan, giving the latter's address and the address of the other men taken into custody. When Bell was arrested he reasserted that he was an American tourist. The papers found upon Bell include documents relating to the three other men in the hands of the police on the charge which led to his arrest.

A Scotland Yard official, in an interview published in the Sun this afternoon, said that the authorities for many months have been aware that a number of the "most reckless and desperate dynamiters in the United States" had been contemplating a raid on English centers, particularly on London. Therefore, the official added, vigilance was redoubled both in Great Britain and in America. However, several of the alleged conspirators succeeded in evading the detectives and reached different parts of Europe. They were, it is claimed, provided with an abundance of money and lived luxuriously at hotels on the continent. They did not make much effort to disguise the character of their mission. This man, according to the Scotland Yard man, has been at Boulogne-Sur-Mer for more than a week and was almost constantly drunk and boasting of the revenge he would wreak when his plans were perfected.

The Scotland Yard official referred to was unable to say whether the prisoners would be brought to England, as the offense of possessing explosives was committed outside of the British empire. A later dispatch from Glasgow to the Associated Press says that from information in the possession of the police of that city there is a strong suspicion that the conspirators were planning an outbreak to occur there when the czar and czarina visited the queen at Balmoral.

It is added that all the suspects are known to have purchased materials for the manufacture of bombs. Bell is also alleged to have been drinking heavily. He is reported to be most nervous now and to be constantly calling for whisky. He is being attended by a physician.

A dispatch to the Associated Press from Antwerp states that two Irish Fenians, said to be naturalized American citizens, arrived there three weeks ago and rented a house in the suburb of Berchem. On Saturday, the dispatch continues, the English detectives who had been watching these men since their arrival at Antwerp, their departure from the United States having been made known to the British authorities, the house was surrounded by Belgian police. But when the building was entered it was found that its occupants were gone. A laboratory, however, was discovered, fully fitted with appliances and materials for the manufacture of bombs and explosives. The dispatch also intimates that one of these men has already served a term of ten years imprisonment for complicity in dynamite outrages.

The Scotland yard authorities believe that the men referred to in the Antwerp dispatch are the two persons arrested at Rotterdam and, incidentally, it is now alleged that the men arrested at Rotterdam are Kearney and Haines, and not Wallace.

Dispatches received by the Associated Press from Brussels today say that information obtained there from reliable sources indicates that the dynamiters whose laboratory was discovered at Antwerp were not Fenians, but anarchists whose aim was directed against the Czar and it is known that the police of Antwerp were informed by the Scotland yard authorities that a plot was in preparation to attempt to assassinate the czar in London, hence the discovery of the dynamite bomb laboratory at Antwerp.

Many bombs, it appears, had already been manufactured and the police believe that one of the conspirators, who is believed to have fled to Breslau, has taken several infernal machines with him.

A later dispatch from Rotterdam to the Associated Press reports that the men arrested there were in bed when the detectives entered their room. Several infernal machines were found in their possession, together with a quantity of correspondence in cipher, a key to which having been discovered, the correspondence was read and is said to have been plans for dynamite outrages, including an attempt upon the life of Queen Victoria.

DROPPED THIRTY FEET!

Bridge Gave Away and the Train Went Down.

Four Persons Were Killed and a Number Seriously Injured in a Railroad Accident.

EUREKA, Cal., Sept. 15.—Four persons were killed and sixteen seriously injured as the result of a wreck on the Arcata and Mad River railroad, about five miles north of Arcata, last evening. The dead are:

Miss Annie Holland, of Riverside.
Miss Kirkman, of Blue Lake.
Fannie Gregory, of Eureka.
Sandy Cameron, brakeman.

The injured are Conductor Harvey Sammons, badly injured; Engineer George Burke, badly scalded; Fireman Burke, escaped with a few bruises; Mrs Kate Minor, arm and leg broken; David Wood, badly injured; Mrs. David Wood, both legs broken; Miss Withrop, leg and arm broken; Miss Winthrop, injured internally; David Mahoney, badly injured; two children of Mahoney, badly injured, one having its jaw broken; Miss Mary Zenters, leg broken, and Miss Annie Zenters, seriously injured internally; Mrs. Gregory and child, of Eureka, both in a critical condition; Steven Johnson, of Glendale, badly bruised about the body; A. Sanders, of Glendale, slightly hurt; Herman Sanders, same place, badly cut on the leg and otherwise injured; Miss Rosie Buddetti, Italian peddler, badly shaken up.

The accident occurred to the regular passenger train, consisting of an engine and two cars, which connected at Arcata wharf with the company's ferry boat, Alta, leaving here at 3:30 p. m., bound for Korbel, the terminus of the road about twelve miles above Arcata. The scene of the accident is the company's bridge across Mad River, about half way between Arcata and Korbel. The train had run out on the first span of the bridge, when without warning the stringers gave way, letting the whole train drop forty feet to the gravel bed of the river, where the coaches were smashed. The engine and cars did not pile up or telescope, as all dropped together. One span of the bridge is still in position uninjured.

In the coaches were between thirty and forty passengers and all of these, with the exception of one man, who jumped from the rear platform, went down with the train. This fortunate man was Louis Everding, one of the owners of the Riverside saw mill. All the others were injured and ten or twelve are fearfully mangled and are not expected to live.

Sandy Cameron, the dead brakeman, was standing on the platform of the first car and was jammed between it and the tender of the engine.

A relief train was sent out from Arcata as soon as the news of the accident was received. The train got into Arcata about 8 o'clock. Extra medical help was sent from Eureka and Arcata.

MAINE'S ELECTION.

Republicans Have Things Their Own Way.

Local Issues Laid Aside to Give Expression to Views on Matters of National Interest.

AUGUSTA, Me., Sept. 14.—Under weather conditions not in all sections as clear and favorable as had been hoped for by some of the republican leaders in this state, yet not by any means of a discouraging nature, the election is progressing today. The reports at hand at 11 o'clock this morning indicated that the average vote in the state would be equaled, if not exceeded. In many places, moreover, the vote cast up to the hour mentioned, was considerably ahead of that cast two years ago. This was the case in this city. The polls opened at 9 o'clock. The weather was cloudy, but rain did not seem probable.

PORTLAND, Me., Sept. 14.—All indications point to a heavy vote in this city, although the morning was cloudy and cool. At 11 o'clock, after three hours voting, the prospect was considered good that the largest estimate of the republicans would be exceeded. In the first hour 100 republicans voted while only three democratic ballots had been cast. In all the wards many democrats are voting for the republican candidate for governor, and the many local issues seems to have been lost sight of in the desire to give a verdict upon those of national importance.

Yesterday the first announcement was made from the pulpit of St. Peter's church of the approaching nuptials of Julian F. Franke and Miss Mary F. Niedhofer. The young people are popular in a large circle of friends and congratulations will be showered upon them upon the occasion of their wedding. Mr. Franke is a bookkeeper in the office of the Dreibelbiss abstract agency.

GREETED BRYAN.

Many Thousand Citizens Do Him Honor.

Introduced by Judge Semple Who Until This Year Was a Republican.

MOUNT VERNON, Ill., Sept. 14.—Between 5,000 and 7,000 people packed themselves into the courthouse square at Mount Vernon today, waiting for the coming of the three time nominee. The ever-present country band did its level best and the Bryan club, dressed in white duck suits, preserved a line from the car to the platform from which Mr. Bryan spoke. Mr. Bryan was introduced by Judge Semple, of the appelate court, who announced that he had always been a republican himself until this year.

HENDERSON, Ky., Sept. 14.—People are coming from all sections of the country to hear Mr. Bryan's speech this afternoon. Every train today brought great crowds. Since 6 o'clock this morning farmers have been arriving on horseback, in wagons, buggies and on foot. Estimates place the crowd at 20,000 with several excursion trains to hear from. This morning there was a big parade, headed by 100 mounted farmers and a brass band. At 1 o'clock Senator Blackburn began a speech at Central park. Mr. Bryan will reach this city at 2:30, remaining about an hour.

LOUISVILLE, Ky., Sept. 14.—Hon. William Jennings Bryan arrives in Louisville tonight at 7 o'clock from Henderson, over the Louisville and Henderson railroad, in President Cox's private car.

He will dine on the train and immediately upon his arrival he will be driven to Phoenix Hill, where the first of his three speeches will be delivered.

TURKEY'S CRIME

May Go Unpunished for Want of Evidence.

All the Armenian Witnesses Killed, Imprisoned or Banished on the Eve of Investigation.

CONSTANTINOPLE, Sept. 14.—There is little or no change in the political situation here and it is believed that the powers will not take action immediately in the case of Sultan Abdul Hamid, a great deal depending upon the result of the czar's approaching visit to Balmoral.

According to the palace officials, the audience which Sir Philip Currie, the British ambassador, had with the sultan on Friday last, resulted in convincing his majesty that the feeling against him in Great Britain is much more intense than he or his advisors have realized, and it was intimated to him that Great Britain, in certain eventualities, might be compelled to take action, independent of other powers, in preventing further disturbances here.

In spite of this assurance it is noticeable that there is a renewal of serious anxiety among the foreign portion of the population that another outbreak will occur at a not far distant date.

The British vessels carrying Armenian refugees are guarded by the British warship Dryad while in these waters in order to prevent the arrest of their passengers by the Turkish authorities. The Dryad's commander has received explicit instructions from the British ambassador to resist any interference with the rights of British vessels on the high seas. The refusal of the Roumanian authorities to permit Armenian refugees to land in Roumania has created a very bad impression in European circles and may lead to serious complications later on.

The joint commission of Europeans and Turks, appointed to inquire into the recent massacres and their origin, held its preliminary meeting on Saturday, but the fact that most of the Armenians who could furnish the necessary evidence to place the blame where it belongs have been killed, imprisoned or banished, leaves the commission little else to work upon than the Turkish police officials, whose evidence naturally amounts to nothing at all. The work of the commission, happily, has been forestalled by the embassies, where all the evidence necessary to conclusively prove that the massacres were officially planned at and authorized from the palace has been collected and submitted to the governments of the six powers.

It is stated that the sultan had planned a manifestation in the vicinity of Yildiz palace upon the occasion of the selamlik of last week and a number of Mussulmen, it is added, have been arrested in consequence. The precautions adopted to guard the palace against attack were greatly increased in consequence, but no manifestation occurred.

The Chicago Bankrupt store, which is doing business in the Trentman block, has deposited $93.50 at the Hamilton bank to pay the taxes which County Treasurer Hunter has assessed against them. They dispute liability under the law governing transient business enterprises, but County Treasurer Hunter says their advertisements indicate that the firm came here to stay only a short time, but they claim to him they are here to remain permanently. Mr. Hunter, who is ever watchful of the county's interests, is determined to be on the safe side and so insisted on the payment of the taxes.

The Twenty third Indiana battery will hold its annual reunion at Huntington on the first Thursday of October, being October 1, '96.

A LIVE DEAD MAN.

Mystery Concerning John B. Schmidt, is Cleared Up.

He Turns Up in Germany and Wants to Come Home—Story of His Sudden Disappearance.

Old "Christmas Tree" Schmidt was well known in German circles in this city, therefore when his family awoke one morning last December to find their father gone there was consternation and fear lest he had been foully dealt with.

"Christmas Tree's" right name was John B. Schmidt, but more people knew him by his nickname. He came by it because at every Christmas tide he could be found in some conspicuous corner with a big assortment of trees, which eventually found their way into sundry front parlors to gladden the hearts of little folks.

But the old man's disappearance baffled the police and everybody else. A short time after his whereabouts became a mystery, a suicide in Chicago, who had been found hanging from a beam under a bridge, was identified by some to be the missing man, but as the body had been hanging a week before the discovery was made, putrifaction made the identification uncertain; in fact, relatives of John Schmidt refused to believe that it was he.

Thus matters stood until this morning, when a letter addressed to the late Rev. H. Sauer cleared up the mystery. The missive was in the handwriting of "Christmas Tree" himself, and contains a woeful tale of how he has been buffeted about the world since December last. Not a word is said to explain his reason for leaving his home and his friends so suddenly and without cause. The letter is postmarked Baden, Germany, and that is where Mr. Schmidt will remain until money is sent to pay his expenses home.

Upon his return his story will be full of adventure, if not romance.

LURED FROM HIS HOME.

Cruel Desertion of an Eleven-Year-Old Boy.

Traveling Book Agent Forsakes a Young Companion in This City.

An eleven year old boy giving his name as George Bowen was given shelter and food at the home of Henry Jacobs, 19 Richardson street, last evening, and he unfolded a tale of woe which Mr. Jacobs thought of sufficient importance to relate to the police.

The boy's story is to the effect that he was allured from his home in Midland, Mich., by a traveling book agent, who promised to make him rich. The agent's chief stock in trade was the sensational Pearl Bryan book. In several of the cities they visited young Bowen was forced to undergo the hardship and suffering of hunger and no place to sleep. The agent and his protege arrived in this city Sunday on a Grand Rapids freight train. At the outskirts of the city the book agent left the boy, saying he would return shortly. At a late hour last night the unfortunate lad was discovered and cared for until Humane Officer Schlundroff could take the case in hand and notify the parents.

An effort is being made to locate the book agent, who no doubt deserted the boy because of the little fellow's inability to sell his goods.

WILL BE MADE HAPPY.

Two Wedding Ceremonies Will Take Place Tomorrow Morning.

Tomorrow morning, at St. Mary's Catholic church, will occur the marriage of Miss Emma, daughter of Mrs. Joseph Perrey, of 2 Oak street, to Anthony Jordan. The ceremony will take place at 9 o'clock. Mr. and Mrs. Jordan will reside on East Washington street.

COUR-CAMPION.

The marriage of Mr. George Cour and Miss Alice Campion will take place at St. Patrick's church tomorrow morning. Mr. T. H. Schwegman will attend the groom, and Miss Maggie Schwegman will act as bridesmaid. The young couple will leave immediately for a bridal trip through the southwest.

Race Between Vessels.

SAN FRANCISCO, Cal., Sept. 14.—The British ships, Ditton and Cedarbank, sailed out of port yesterday for a race, in distance more than half way around the world. Each is laden with wheat, the Ditton, Captain Mooly, being bound for Queenstown, and the Cedarbank for Hull. Their captains, it is said, have put up quite a large sum on the sailing qualities of their ships, and a good deal of interest has been aroused over the race, so that news of either vessel will be watched for with eagerness.

Three Men Found Dead.

VICTOR, Colo., Sept. 14.—Charles McGovern, Charles O'Toole and George Stevens were found dead last evening in a cabin a mile from Victor. The men, with Harry Doyle and John McDermott, had been occupying the cabin for some time and all had been drinking heavily. The two latter have been arrested on suspicion of poisoning their companions.

A man who, it is said, works in the east car shop, was run down by a bicyclist on Pontiac street Saturday night and received a cut in the forehead from which the blood flowed freely and spread itself over his face and clothing making the wound appear much more serious than it really was. The man was dazed and did not give his name to those who went to his assistance. The "scorcher" skipped. He had no light on his wheel. He had a big brass horn strapped on his back.

FIVE STRICKEN.

Diphtheria Invades the Home of John McMillan.

The Mother and Four Children Attacked With Disease—A Sad Case.

Destitution and disease have invaded the home of John McMillan, on Fletcher avenue. Diphtheria in its most dreaded form has stricken his wife and four children and he is compelled by quarantine to stay at home.

Not being able to earn bread, the resources of the family are exhausted. The case has been referred to the trustee of Adams township.

LOCAL LINES

The board of public works is in session this afternoon.

The common council will meet tomorrow evening to fix the levy.

Mr. and Mrs. M. E. Burns are today moving to Chicago, where Mr. Burns is employed.

Supt. G. L. Potter went to Pittsburg this morning, on business for the Pennsylvania company.

Superintendent Gorsline went east last night to meet his wife, who is returning from a visit.

P. Leiderle, of Chicago, is spending a few days in the city, the guest of R. F. Bischoff, the druggist.

Mr. and Mrs. Phil Tremmel, of Jackson, Mich., are visiting Mr. and Mrs. C. Tremmel, of 515 Hanna street.

An old fashioned spelling school will be given next Thursday evening by the Epworth league at the Wayne Street M. E. church.

William Hartman, a son of ex-County Commissioner Hartman, is lying at his home on the New Haven road, quite ill of stomach trouble.

Frank Patterson, the Lafayette street barber, struck at a fly Saturday night and hit a sharp razor. The tip of the index finger of his left hand was cut off.

The Star Mandolin club have elected the following officers: Leader, H. Hilsamer; secretary, George Trautman; director, Al Thurman; treasurer, H. Nahrwald.

Travel is increasing, an indication of an increase in the business of the country. No. 8, on the Pittsburg, last night left this city with every berth in its sleeping cars engaged.

H. Brooke Sale leaves today for Chicago, where he will join Wade Thayer. Together they will proceed to Salt Lake City, Mr. Thayer to locate there either in the profession of law or journalism.

Rose Hartman, a daughter of Valentine Hartman of the engine house No 2, is recovering from an illness which at one time threatened her life. Dr. A. J. Kesler is the attending physician.

Elmer Franion, a three year old boy, whose parents live on Wiebke street, had his left shoulder dislocated by a fall from a plank last evening. Dr. J. E. Miller was called upon to adjust the joints.

Mrs. J. E. Miller, of 3 West DeWald street, is suffering with an acute attack of muscular rheumatism, which has prostrated her. Saturday night her condition was extremely critical, but she is reported slightly improved today.

Emil Altevoght, a plastering contractor, has reported to the police that a number of boys broke into the new Lakeside school building yesterday, causing a good deal of damage to the wainscoting and the walls. An effort is being made to locate the offenders.

The Baptist chapel in the south end was dedicated last evening, Rev. L. L. Henson delivering the address. The audience and congregation responded liberally to the call for contributions, and before the dedication the debts of the chapel were abundantly provided for.

Mr. and Mrs. Frederick Koerber, of High street, celebrated their linen wedding yesterday, having been married twenty years. There were many callers and the presents were numerous, handsome and appropriate. There were just seventy-four guests at the supper table.

C. Tressell & Sons have just completed the setting of $10,000 worth of machinery in the City mills. It is a complete rye milling system by the Hungarian process, and the apparatus was imported from Steiermark, Austria. It will give them a grinding capacity of 100 barrels a day. Heretofore the rye raised in this section was shipped to Minnesota to be ground, unless it was bought by the brewers here. It is the first rye milling system of the kind in the state.

WOMAN'S DELIGHT ARE OUR NEW RIBBONS

They are beauties, and the latest shades and designs.

Plain Taffetas, Moire Taffetas, Changeable Taffetas, Dresden and Persian Taffetas. In fact, Taffetas of all descriptions.

Quality the best. Prices lower than ever.

Call and see them.

Louis Wolf & Co.,
Arcade Dry Goods Store,
West Berry Street.

Millinery, any price, at the "Fair" Trustee's sale. 14tf

LONG LIST OF DEAD.

Marked Increase in the City's Death Rate.

The Old, the Middle-aged and the Young Respond to the Last Roll Call.

Last Saturday evening Thomas Stevens, an old and respected resident of Fort Wayne, died at the residence of his daughter, Mrs. Alfred Hattersley, 173 West Wayne street. He was eighty-five years of age and the infirmities of his advanced years caused his death. Deceased was a native of England and was married in that country and came to America with his wife in 1843, fifty-three years ago. Twenty-five years ago he came to Fort Wayne, where he has resided every since. His wife preceded him to the other land, dying in 1873. The deceased leaves three children, Mrs. Alfred Hattersley, of this city; Mrs. Warren Stevens, of Los Angeles, Cal., and Mr. A. W. Stevens, of Logansport. Messrs. Byron and Willis Hattersley are grandsons of the deceased. Mr. Stevens was a member of the Episcopal church.

MAGNER.

Thomas Megner died Friday evening at Warsaw of stomach trouble and the infirmities of old age. He was one of the early settlers of Allen county, and over half a century ago he located on a farm in Monroe township, near Monroeville. About five years ago he moved to Warsaw, where he has since resided.

STUTZENBERGER.

Mrs. Mary Stutzenberger, formerly of this city, died at Indianapolis Saturday, and the remains arrived in the city today. The deceased was the mother of O. W. Stutzenberger, for many years in the hat and cap business in Fort Wayne. The funeral took place this afternoon from the residence of her daughter-in-law, Mrs. Stutzenberger, on East Washington street, and later from the St. Peter's Catholic church.

MAYHEW.

Died at Kankakee, Ill., Saturday, after many years illness, F. L. Mayhew. Mrs. Mary E. Mayhew, wife of the deceased, and Mr. J. K. McCracken attended the funeral, which took place this morning.

CATTEZ.

Charles Cattez, of 139 Buchanan street, died of consumption early this morning, after a long illness. The young man was a son of Julia Cattez and had brothers and one sister as follows: Frank, John, Joseph, Julian, Peter and Mary. His age was nineteen years. The funeral will be held Wednesday morning from St. Patrick's church.

SMITH.

Mary, daughter of Mr. and Mrs. Fred Smith, of 154 Montgomery street, died this morning of brain trouble, aged eight months and four days.

FINK.

Anna Elisabeth, daughter of Mr. and Mrs. J. W. Fink, of 136 Barr street, died of cholera infantum early this morning, aged seven months and fourteen days. The funeral will be Wednesday, at 9 a. m., from St. Patrick's church.

DE TURK.

Anna Mary, daughter of Mr. and Mrs. Leo DeTurk, of 38 Buchanan street, died of typhoid fever at 11 o'clock today, after a lingering illness. The deceased was just budding into young womanhood, her age being fifteen years, nine months and sixteen days. The funeral will be announced hereafter.

WINTERS.

Philip Winters, of Jefferson township, aged seventy-six years, died at the St. Joseph's hospital at noon today. His death was the result of strangulated hernia, which had been of four days duration. An operation was performed yesterday with the hope of relieving him, but owing to his condition and his extreme age it proved unavailing.

The funeral of the late lamented Rev. Carl Schaaf was largely attended yesterday. The obsequies took place from St. John's Reformed church.

PREACHED TO "INDIANS"

Rev. Cissell Surprised by a Band of Red Men.

They Invade His Sanctuary in Search of Knowledge of the Great Spirit.

Mecheecannochequa tribe, Independent Order of Red Men, took Rev. C. C. Cissell by surprise last evening, when the members, unannounced and unexpected, filed into the West Berry Street M. E. church in a body and took seats near the pulpit. Rev. Cissell is a member of the order and would have been pleased to have prepared a sermon more particularly adapted to the occasion had he known his brethren were coming in such numbers. "But," one of the Red Men said this morning, "the sermon was exceedingly interesting and the 'braves' enjoyed it very much."

BIG MISSION FEAST.

St. John's Lutheran Congregation Will Hold Services.

Swinney Park Selected as the Location—Exercises Begin Next Sunday Morning.

It has been decided by the St. John's Lutheran congregation to hold a big mission feast next Sunday, and it will probably excell any mission festival heretofore attempted by the people of that church.

Swinney park has been selected as the place of meeting.

In the forenoon services will be conducted in German by Rev. J. M. Johnson, of Woodville, Ohio, and the afternoon program will be carried out in English, Rev. Shaller officiating.

PRISONERS ARRAIGNED.

Wm. Wilson Sent to Prison for One Year.

Other Accused Men Enter Pleas in Court to the Indictments Against Them.

Sheriff Clausmeier had quite a crowd of prisoners brought into the circuit court this morning to make pleas regarding their guilt or innocence to Judge O'Rourke, and this is the way their cases were disposed of:

William Wilson, charged with burglary and larceny, entered a plea of guilty and was given one year in the penitentiary. J. R. Bittinger appeared as his attorney.

Edward Davis pleaded guilty to petit larceny and was given thirty days in jail. J. F. Rodabaugh was the attorney for the prisoner, as he was also for Ameal Studer, who was given forty days for petit larceny.

Harry Horton entered a plea of guilty to petit larceny and was given forty days in jail, and the case against Susan Lyle was dismissed.

Charles Boehm said he was not guilty of the charge of assault and battery with intent to kill. Chester Holder will defend him before a jury when his case comes up for trial.

Solomon McClish pleaded not guilty of petit larceny. John F. Rodabaugh is his attorney. He also represents Peter L. Young, who protested his innocence of the charge of assault and battery.

Walter Kelsey and Harry Wood, entered a plea of not guilty of burglary and larceny and John Payne said the same in regard to the charge of assault and battery. A jury will hear their cases.

There was no disposition made of the cases against Leander Boyd, for forgery; Frank E. Houk, for burglary; Theodore Craig, for grand larceny, and Edward L. Wilgus for forgery.

OTHER COURT NEWS.

Frank Shuman was arrested by Deputy Sheriff Ryan on a grand jury indictment, charging him with receiving stolen property. His father, Erastus Shuman, signed a bond for $500.

Jerry Gunder, of Monroe township, is under $200 bonds to appear before the circuit court to answer to a charge of petit larceny. He is charged with stealing cigars from Frank Beemsnyder.

The Fort Wayne Electric corporation began suit in the superior court against Edward Gilmartin to recover $8,000 damages. The claim is made that the defendant, after agreeing to sell poles to the plaintiffs at market price, charged them $8,000 in excess of the agreed prices. Judge R. S. Taylor and Charles H. Worden are attorneys for the complainants.

W. F. HUMPHREY.

His Death at New York City on Sunday.

W. F. Humphreys, formerly a resident of this city, and well known here, died at New York City yesterday. His remains will be brought to this city tomorrow. He is the father of Mary Gay Humphrey, the well known writer.

LOCAL LINES.

Mr. and Mrs. Fred J. Hayden will return tomorrow from Mackinac.

Ora Seaney, the man milliner, is in Chicago purchasing the latest novelties in millinery.

Prof. Fred Bernhard has resigned his position as organist of St. Peter's church choir.

John Allen and one Hutchinson were sent to jail by Mayor Scherer today for drunkenness.

J. A. Giberson, representing the the Cleveland Stone company, was the guest of City Engineer Randall awhile today and left for Decatur.

Frank, son of Mr. and Mrs. James Summers, accompanied by a son of Thomas Butler, of Wellsville, Ohio, left today to pursue their studies at Notre Dame.

Captain Hohnhols and a fellow named Fulks got into a political altercation at the court house square this afternoon and Deputy Sheriff Stout placed the combatants under arrest and took them before 'Squire Tanney.

A CHANCE

That Does Not Often Occur—We Will Place on Sale Wednesday Morning a Lot of $1.50 Kid Gloves for 55c a Pair.

These gloves are slightly spotted, having been in the custom house too long. The spots can scarcely be seen, but as we bought them cheap, we propose to give the public the benefit of this purchase.

Come early and get first pick.

Louis Wolf & Co.,
Arcade Dry Goods Store,
West Berry Street.

Overcoats, Ulsters and Suits, "up to date style." "Fair" Trustee's sale.

SEE

Our West Show Window, which is filled with........

STRANSKY STEEL WARE,

The most durable and beautiful line of Enameled Preserving Kettles, Sauce Pans, Coffee and Tea Pots, Wash Basins, Etc., Etc., ever brought to Fort Wayne. Beautiful colors on the outside and pure white inside.

STRANSKY- Will not Rust. Will not Absorb Grease. Will not Discolor Inside.
STEEL - - Will not Chip. Will not Warp. Will not be affected by Acids in Fruits or Vegetables. Will Boil, Stew, Roast, and Bake without Imparting Flavor of Previously Cooked Food. AND
WARE - - Will Last for Years.

Not the Cheapest, but the Best.

PICKARD BROS.

HEADQUARTERS FOR

FURNITURE and STOVES.

The Evening Sentinel.

BY E. A. K. HACKETT.

MONDAY, SEPT. 14, 1896.

DEMOCRATIC TICKET.

National Ticket.

President—William Jennings Bryan, of Nebraska.
Vice President—Arthur Sewall, of Maine.

State Ticket.

Governor—B. F. Shively, of St. Joseph county.
Lieutenant Governor—John C. Lawler, of Washington county.
Appellate Judges—First district, Edwin Taylor, of Vanderburg county; Second district, W. E. Gavin; Third district, Theodore Davis; Fourth district, Orlando Lotz; Fifth district, G. E. Ross.
Secretary of State—S. M. Ralston, of Boone county.
Auditor of State—Joseph T. Fanning, of Marion county.
Treasurer of State—Morgan Chandler, of Hancock county.
Attorney General—J. G. McNutt, of Terre Haute.
Reporter of the Supreme Court—Henry Warrum, of Marion county.
Superintendent of Public Instruction—Prof. W. B. Sinclair, of Pulaski county.
State Statistician—G. H. Downey, of Noble county.

Congressional.

For Congress—James M. Robinson.

Joint Senatorial.

For Joint Senator—L. J. Robilya.

Joint Representative.

For Joint Representative—William G. Breen, of Allen.

County Ticket.

For Representatives—George V. Kell and E. J. Smith.
For Prosecuting Attorney—N. D. Doughman.
For Treasurer—J. C. Hunter.
For Sheriff—Albert Melching.
For Surveyor—Charles W. Brandstetter.
For Coroner—Dr. J. H. Kessel.
For Assessor—Thomas Greer, sr.
For Commissioners—Second District—M. A. Ferguson; Third District—John Orff.

The Opening of the Schools.

This morning occurred an event which affected more people in Fort Wayne than any other which comes about in the regular round of the whole year's happenings. It was the opening of the public schools for the beginning of the new school year. In this were interested a corps of teachers and officers, a great army of school boys and school girls, and hundreds of fathers and mothers and guardians interested in the welfare of the children who today commenced another long year's step in their march toward securing an education for the purpose of fitting themselves for the duties of the busy life which they are long will enter.

While it is not always remembered yet is nevertheless a fact that our city schools—the department of public instruction—is the greatest of all the departments of municipal government. No other occupies in its work so many buildings, few, if any, has so many employes, and certainly none have to do with so many individuals. Hence it is we say that the opening of the public schools this morning was one of most important events of the year.

The fine equipment of the public schools, the buildings, and the plentiful provisions for doing all that the schools are called to do, represents a large expenditure of the people's money and shows that the people are always willing to bear the burden, to pay the taxes, if they are satisfied that the end sought is good and the expenditures therefor are honestly made. There is no holding back, no grudging in regard to the support of the public schools in Fort Wayne; neither would there be in regard to any other department of public work did the people possess equal confidence in the end and the means.

The schools begin their work this year with the belief that the results to be accomplished will be larger and better than they have ever been before. This is the hope of those who have them in charge and it means much, for the schools of Fort Wayne in times past have been considered among the best in the union, and if their standard and efficiency is improved the blessings will fall on the people of the whole city.

The new superintendent, Prof. J. N. Study, entered some days ago upon his duties. With the assistance of the board of education, he has gathered around him an efficient corps of teachers, a list of which THE SENTINEL has already published. He will bring new life and the experience of years into his work, and he will find our people giving him a loyal support. The school trustees are devoted to the interests for which they were selected and THE SENTINEL feels that the superintendent, the trustees and the teachers will do their best to make this a school year of great profit to all.

No Danger of "Dumping."

The single gold advocates are accustomed to terrify Americans with the threat that if free silver coinage is established all of the silver of the world will be dumped in this country. The word "dumped" is used in order to give an ignominious character to silver and to convey the impression that it is something very nasty and objectionable on all grounds. This idea of silver is of recent origin. For about a century it was the unit of value in our monetary system. It helped us through all our history and no one ever thought of discrediting it until England began teaching the doctrine of a single gold standard which she had adopted for herself after absorbing all of the gold producing land that she could get her hands on. Her view was finally adopted, carried through by stealth and fraud with consequences which have caused suffering, ruin, commercial and domestic distress beyond calculation.

If the silver producing countries of the world are merely looking for a place to "dump" their silver why do they not take it to Mexico?

Silver is the only money used in that country. It is the legal tender for all debts, public and private. It buys food and clothing, pays for labor and is the basis of all Mexican enterprise. Why do not the other silver producing countries carry their silver to Mexico and have it coined into dollars containing 53 cents each, but which will be good in Mexico for 100 cents?

Three-fourths of the world use silver as money and about two thirds of the world use nothing else as money. Is it not absurd to suppose that the demand for silver in these countries would cease as soon as the United States remonetized it? Why should they be expected to give up their silver because the United States had concluded to resume its use as a money metal.

An Honest Dollar.

This from the speech of William J. Bryan, the democratic candidate for president, delivered at South Bend, is his definition of an honest dollar, and it is a forcible argument for the free coinage of silver:

"Now, the first question to be considered is, what is an honest dollar? We hear people talking about honest money. What do they mean by honest money? Did you ever hear an advocate of the gold standard give the definition of an honest dollar? I will tell you the definition which you generally hear. It is this: That an honest dollar is a dollar which, when it is melted, loses none of its value. That is what they tell you is an honest dollar. I want to say to you, my friends, that the man who gives to you that definition of an honest dollar has yet to learn the principle of monetary science. An honest dollar is the dollar which retains the same general purchasing power yesterday, today and for ever. That would be an honest dollar. Purchasing power is the test of honesty. A dollar which rises in purchasing power is just as dishonest as a dollar which falls in purchasing power. The only difference is that when the dollar rises it helps one class of citizens. When it falls it helps another class of people. And when you find a person who is always afraid that a dollar will fall in its purchasing power you have found a man who, being interested in having dollars grow larger, is of course, in favor of a gold standard. When you find a man who tells you that he wants a dollar of the highest purchasing power you may may sit it down that you have a person who believes in legislating for the power-owning classes who profit by rising dollars."

How Men's Manners Are Ruled.

The influence that women exert on the manners of men is acknowledged to be very great. Without the refining contact with gentle womanhood a man will never lose the innate roughness with which nature has endowed him.

High birth and good breeding are the privileges of the few, but the habits and manners of a generation may be acquired by all. It is of no use to assert that their acquisition is attended with little difficulty, for a perfect manner in society is the result of a succession of small sacrifices. No one can be perfectly well mannered who is selfish and even the minor virtue of punctuality can only be attained at the expense of pleasure.

Etiquette is not to be learned from association with men; it is woman who creates society. Just as the height of a stage of civilization can always be measured by the amount of deference which is paid to women, so the culture of a particular man can be gauged by his manner when in company with ladies.

Primitive men used to gather round the food which they had won in the chase, and throw the bones over their shoulders to the women, who sat outside the circle. Primitive men made the women do all the hard work, and gave them all the heavy burdens to carry. Civilized man, on the contrary, give precedence to women in every particular; he does not set himself until she is served; he is careful to give her the best place at the entertainment; he lets her walk on the inside of the path, and opens the door for her when she is leaving the room.

Woman was wise in forming society, for these small observances not only conduce to her own comfort, but are highly beneficial to the character of the man, who would without them become rough and selfish.

Interesting Reading.

At all seasons, but especially at the periods of transition, like that from winter into spring or from summer into the autumn, the advertisements of the retail dealers afford most interesting reading. It is a merchant's business to recognize and anticipate popular requirements and even the vagaries of popular taste, so that the goods displayed in the large stores are a sort of index to social conditions.

Even the masculine mind will find much to attract in a tour of the stores at a season like this, while for the average woman they possess a charm that must greatly mitigate any regret that the summer holiday is ended. But shopping has become so important and extensive that the most experienced woman no longer ventures out without a previous knowledge of what she is going to seek. That is, she reads the advertisements first and follows their guide.

The modern plan of informing the public from day to day of the leading features of each day's trade, what novelties have been received, what bargains are offered, has contributed to the growth of trade in Fort Wayne. The shopper may not buy the very thing that she read about, but at least it furnished her with a suggestion, and the more detailed the advertisement, the more suggestions it contains.

The space in an evening newspaper devoted to advertising has thus become second in interest to no other part. Formerly, one looked at an advertisement only on some particular occasion; now all the advertisements are read, and just now, as said at the outset, they are particularly full of interest and suggestion. They indicate, also, that in spite of all discouragements there is a great deal of healthy trade going on, and by the time the city has resumed its winter habits we may look confidently for a reasonably prosperous season.

* * *

Professor Sering of the Berlin academy of agriculture has been studying the depressed prices of farm products. The world over the same conditions prevail among farmers, that of extraordinarily low prices for all they raise. The cause of it is hard to find—a cause that will fit all nations alike, that is. Professor Sering, however, proposes what he believes will prove a remedy. It is that the agriculturists of all countries shall form an international alliance and fix their own prices. There shall be, Professor Sering proposes, a central bureau established in one of the principal cities, as Washington, London, Paris or Berlin. Through this center the agrarians of the world would be at all times in communication with one another. What would be for the good of one nation would thus be for the good of all. Wherever there was a scarcity of any one product the farmers would be made aware of it through their agencies and could forward such product to the spot. A close international alliance among the farmers of the world would also enable them to obtain needed legislation.

* * *

A comical feature of the formal processions in honor of Li Hung Chang is the big crimson plush chair which is loaded upon an empty open carriage and transported in state just behind the vehicles containing Li and his Chinese retinue. When he arrives at the point of destination, it appears to be contrary to Celestial etiquette for the viceroy to walk a step. Attendants hold the big red chair before him, and he is assisted into it. Then the attendants carry him bodily to the spot where he is to stand or sit while performing a ceremonial function. It must have been a sensation for the four big Irish policemen who were required to carry him thus in the red chair from his carriage to the tomb of Grant. Four stalwart sons of Ireland bearing upon their shoulders a heathen Chinese was a sight to make anybody roar with laughter. Nobody did, however, out of regard for the proprieties of the occasion. Still, many of them must have laughed in their sleeves.

* * *

It would surprise many of the dead and gone English Tories to suddenly wake up and find the head of the Tory government in 1896, Lord Salisbury, not only warmly advocating a permanent arbitration commission between Great Britain and the United States for the settlement of all disputes between the two nations, but actually drawing up out of his own head a working plan for such a tribunal.

* * *

Cardinal Satolli's successor as papal delegate, Archbishop Sebastian Martinelli, will assume the duties of his office at Washington about Oct. 1, when Satolli will sail away. Satolli has made many friends by his wise and moderate course during his stay in America.

The man or woman who is willing to be ruled by other people always will be ruled by them.

TOOK THE THIRD.

The Farmers Win the Full Series Off Washington.

A Close and Interesting Game From Start to Finish—Base Ball Notes.

It will be gratifying news to lovers of base ball to learn that the members of the Fort Wayne club have consented to the arrangement of playing out the season on the co-operative basis. The club has been disbanded as far as the old management is concerned, but the decision the players have come to in the matter will place the club just where it was before so far as the games are concerned. Some splendid exhibitions of base ball ought to be seen out of the games now scheduled ahead, and let us hope that the support given the boys will be ample to pay their way to the finish. The Fort Wayne-Toledo series during the next three days promise to be hotly contested, inasmuch as the end is now near. Let the grand stand be filled. Give the Fort Waynes an ovation and thus encourage their co-operative plan.

TURNED OVER TO PLAYERS.

A special from Jackson says: "The Jackson Base Ball association tonight turned the franchise and business over to the players, who will finish out the season under the management of Captain McAuley. Season closes October 5.

SATURDAY'S GAMES.

Saturday Fort Wayne appeared at Lakeside park for the third contest with Washington, and won as everybody expected they would. The game was one full of sensational plays and was anybody's until the finish. Washington made the most hits, but the error column also ran higher than Fort Wayne. Umpire Jevne was very bocky and robbed Fort Wayne of two runs by very rank decisions. Babb's work at third was the finest ever witnessed on the Fort Wayne grounds. Cargo, for Washington, made a home run, knocking the ball over the left field fence. Babb and Rickert were both hit by batted balls in one inning and thus put out.

INNINGS	1	2	3	4	5	6	7	8	9	R
Fort Wayne...	0	2	1	0	0	1	0	0	0	4
Washington....	0	1	0	1	1	0	0	0	0	3

Hits—Fort Wayne, 8; Washington, 11. Errors—Fort Wayne, 3; Washington, 5. Earned runs—Fort Wayne, 1; Washington, 2. Two base hits—Tebeau and W. Sowders. Three base hits—Babb. Home run—Cargo. Stolen bases—Cargo, Tebeau, Ettergnent, Hobright. First base on balls—Off Carrick, 1; off Sowders, 4. Hit by pitched ball—By Carrick, 1; by Sowders, 1. Struck out—By Carrick, 1; by Sowders, 4. Batteries—Carrick and Grigor for Fort Wayne; J. Sowders and Mitchell for Washington. Umpire—Jevne. Time of game—2:08.

TOLEDO, Ohio, Sept. 14.—Toledo won Saturday by clever sacrifice hitting and good base running. Both pitchers did good work. Score:

INNINGS	1	2	3	4	5	6	7	8	9	R
Toledo..........	0	4	0	0	0	1	0	0	2	7
Wheeling.......	0	0	0	2	0	0	0	0	0	2

Base hits—Toledo, 7; Wheeling, 10. Errors—Toledo, 4; Wheeling, 2. Batteries—Ferguson and Arthur; Campbell and Shaw. Umpire—Hubbard.

JACKSON, Mich., Sept. 14.—Saturday's game was a fine contest, in which Jordan's effectiveness and fine support won out. Score:

INNINGS	1	2	3	4	5	6	7	8	9	R
Youngstown....	0	0	1	0	0	1	2	0	*	4
Jackson.........	0	1	0	0	0	0	0	0	0	1

Base hits—Jackson, 6; Youngstown, 10. Errors—Jackson, 1; Youngstown, 4. Batteries—Eagle and Fear; Jordan and Zieman. Umpire—Madden.

SAGINAW, Mich., Sept. 14.—No game; wet grounds.

AT TOLEDO SUNDAY.

TOLEDO, Ohio, Sept. 14.—Toledo won Sunday's game from Wheeling making it three straight. The home team won by batting at the right time and by superior work on the base lines. The score:

INNINGS.	1	2	3	4	5	6	7	8	9	R
Toledo	1	0	0	0	0	4	0	0	0	5
Wheeling	2	1	0	0	0	1	0	0	0	4

Base hits—Toledo, 11; Wheeling, 8. Errors—Toledo, 2; Wheeling, 2. Batteries—Coyle and Arthur; Baker and Shaw. Umpire—Hubbard.

Results Yesterday.

NATIONAL LEAGUE.

Cincinnati, 7; Chicago, 3.
Louisville, 9; St. Louis, 1.

WESTERN LEAGUE.

Columbus, 8; Kansas City, 4.
Minneapolis, 5; Grand Rapids, 2.
Minneapolis, 11; Grand Rapids, 2.

Standing of the Clubs.

Following is the standing of the teams in the several leagues to date:

INTER-STATE LEAGUE STANDING.

	Played.	Won.	Lost.	Per ct.
Toledo	49	35	14	.714
Youngstown	46	31	15	.674
Fort Wayne	44	27	17	.614
New Castle	46	21	25	.457
Wheeling	47	20	27	.426
Jackson	45	19	26	.422
Saginaw	47	17	30	.362
Washington	45	15	29	.340

NATIONAL LEAGUE STANDING.

	Played.	Won.	Lost.	Per ct.
Baltimore	121	85	35	.708
Cleveland	119	74	45	.622
Cincinnati	120	73	47	.608
Chicago	124	70	54	.565
Boston	122	67	55	.549
Pittsburg	118	61	57	.521
New York	122	58	64	.474
Philadelphia	122	56	66	.459
Brooklyn	120	55	65	.458
Washington	120	46	74	.383
St. Louis	123	36	87	.293
Louisville	120	33	87	.275

WESTERN LEAGUE STANDING.

	Played.	Won.	Lost.	Per ct.
Minneapolis	134	84	50	.627
Indianapolis	123	73	50	.593
Detroit	119	[illegible]	[illegible]	.546
St. Paul	120	[illegible]	[illegible]	[illegible]
Kansas City	[illegible]	67	[illegible]	[illegible]
Milwaukee	131	57	74	.435
Columbus	129	45	84	.349
Grand Rapids	129	43	86	.333

DISORDER OF THE GAME.

This year will break the record for disorder on the base ball fields for fighting and scrapping between the players of opposing clubs. This state of affairs is not confined to the major league where every conflict, whether small or important, is duly chronicled. But the spirit of pugnacity has gone out among the junior clubs. President Crane, of the Atlantic league, has frankly admitted that an umpire who undertakes to do his duty in any game between the Patterson and Newark clubs, of New Jersey, takes his life in his hands and courts death or disability.

There is one shining proof standing high above the professional disorder in base ball—the honesty of the game is unassailable. Indeed, it is the overstrained intensity which puts the stamp of honesty upon every game played. In the old days of sell-outs and rottenness, prior to the organization of the National league, such a thing as a fight between opposing players was never heard of. They were more likely after a game to go away together and divide their spoils on secret friendship.

It is the present plane of unquestionable honesty which has made base ball so strong and popular with the American people. Only once in a long time is there even a charge of dishonesty made against professional base ball, and then it is usually so frailly founded that little attention is given to the accusation.

IN FASTER COMPANY—BUT.

At a meeting of the stockholders of the Youngstown base ball club last night it was decided to finish the season regardless of what certain western clubs of the league may do. The team will return from its western trip on Sunday and after that all the games will be played with the eastern clubs, which are all stayers.

It was decided too that next year Youngstown will be in faster company than it has this year. The stockholders stated Sunday they had assurances of entering into a league composed of larger cities next season. The stockholders would not state what league this is, but assert that it is one of the best in the country.

The transfer of the Washington-Youngstown games, which were to have been played at Washington, will be asked by the local management, and will likely be agreed to.

NOTES.

Belly Rhinehart, of Washington, was still in an ugly frame of mind Saturday.

Turn out and give the Toledo games loyal support. These will be games above the average.

The attendance Saturday was very good. It is to be hoped that the games with Toledo, beginning tomorrow, for three days, will be well patronized. Captain Tebeau is going to win three straights if he can.

There are many hopeful signs for a more successful inter-state league next year than this, says the Saginaw Courier-Herald. In the first place, all but two of the teams have at least made expenses and three of them have made money.

The percentage column of the clubs is in a very demoralized condition, and it is doubtful whether President Power himself is clear as to the correct standing and the Detroit Free Press, the sporting authority for Michigan, has an entirely different standing from that of many other papers, also sporting "authorities."

A Word or Two

to those suffering from catarrh or the thousands subject to severe attacks of cold in the head, will not be amiss if a sure remedy can be offered. Ely's Cream Balm has become a favorite in all sections of the United States, because of its effectiveness. Your cold in the head will be quickly relieved by it, and the severest attack of catarrh will yield to, and be perfectly cured by a thorough treatment. Catarrh is not a blood disease, but an inflammation of the passages of the nose and throat, due to climatic changes.

LO! THE STICK UP MAN

A Very Important Personage In Chicago Just Now.

EPIDEMIC OF HIGHWAY ROBBERY.

"Sleepy" Burk, the Sneak Thief, Drops Into Literature and Figures as a Popular Hero—Courageous Qualities of the Chicago Woman.

Next to politics the leading topic of discussion in Chicago just now is hold ups. The depredations of the "long and short men" and of their less famous coworkers have inspired the populace with a wholesome respect for the "stick up man" ("stick up" is the new Chicagoese for "hold up"), who is now regarded as a permanent fixture. The daring citizen goes about armed to the teeth, the discreet citizen stays indoors after dark, and the pious citizen prays twice daily to be delivered from footpads and burglars.

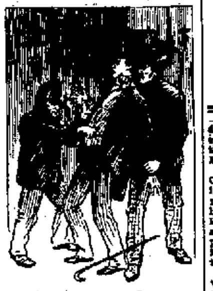

THE "LONG AND SHORT MAN" AT WORK.

The Chicago newspapers treat the epidemic of crime as a sort of natural phenomenon and devote their energies to the collection of interesting statistics regarding the growth of highway robbery. The esteemed Times-Herald recently demonstrated that the common, everyday thieves of Chicago steal half a million dollars a year. From January, 1893, to December, 1895, they stole, miscellaneous property worth $1,703,663. This year they expect to rake in $600,000.

Further pursuing their investigations, the Chicago papers have discovered a young rascal called "Sleepy" Burk, who was educated in a reform school and has run the whole gamut of crime. He has posed as a horrible example with such success that he now regards himself as quite a hero, an opinion evidently shared by a considerable portion of the public. Him the papers have interviewed and written up with great assiduity as a person whose views of life are important and interesting. He has told the story of his life half a dozen times to as many different newspapers, and in a recent number of The Times-Herald he tells "How It Feels to Hold Up a Man."

In this essay "Sleepy" takes high moral ground, as witness: "When I went to 'stick up' a man, it never occurred to me that I had to make him. I thought that if he should get killed it would be his own fault.

"He represents one of the people of the state and is responsible for its action. If the state abused me, I felt that I was going to abuse the state. An eye for an eye, and a tooth for a tooth. If they got hold of me, they would do about the same.

"They are allowed to rob me. Why should not I rob them? Being rich and powerful does not give a man license to rob me. This is what I think, and so I go at him just the same as though I had as much right to rob him as the alderman has to rob the city.

"I have the same right to rob you as the warden or the contractor at Joliet has to rob me. If I kicked at Joliet, I was beaten. If I fought, I would get killed. This is what the state of Illinois taught me. The contractor and warden were always trying to 'do' me, so I had to be looking out to prevent it. For every move they made I tried to invent a scheme to avoid it. Do you wonder that I came out with a head full of larceny? As old Captain Bradbury of the Missouri penitentiary would say when he was lashing the men: 'Don't blame me, boys. The state is pushing me, and I have to push you.'

"So it was with me. I went at a man just as though I had a license in my pocket. If he resisted, I had a right to beat him. If he fought, he killed himself, because I felt I had a right to rob him. If he would sooner give up his life than his money, that was no fault of mine."

The Times-Herald is fair enough to print both sides. On the same page with Sleepy Burk's article on how to rob appears an article by John D. Shea, inspector of police, on "What to Do When Held Up." The inspector gives good advice to the belated Chicagoan as follows:

"Any man whose business calls him into districts infested by footpads should go armed. If not armed, he must take his chances. When in such a district, he should never let a stranger come within reach of him. If a man or men approach from behind, the possible victim should step to one side and wait for them to pass. If they refuse to do this, he should draw his gun, warn them, and if necessary shoot and shoot to kill. But this final resource is not often necessary. Good thieves will not attack that kind of a man. They become afraid and suspicious of him. Walk on the outer edge of the sidewalk in dangerous localities, and if specially risky take the middle of the street.

"In case you are surprised and two or more men manage to get their hands on you, surrender and keep as cool as possible. Laugh and tell them to help themselves. Your gun is of no use in such an emergency."

Shea gets back at the heroic Burk in this vigorous fashion: "This man Burk should be in the bridewell or in Joliet this minute. He is a nice sort of a fellow to be posing as a hero. He isn't a good thief. He is a squealer and a sneak. He was born a sneak thief, and the chances are he will never be anything else. Look at his record as he writes it and seems to glory in it. According to his own confession, he never did any honest work, and I doubt if he ever intends to. And yet there are boys in this town who today regard 'Sleepy' Burk as a hero."

In this as in similar emergencies the Chicago woman looms forth grandly. She is not to be intimidated by any "long man" or "short man," nor will she tamely submit to robbery and insult while her legs and lungs hold out. The hold up man and petty thief has run up against many plucky women in Chicago. As a rule he has found them pretty hard customers to tackle.

Mrs. F. L. Brown is one of the women who have distinguished themselves. She chased a thief who snatched a box of jewels in her father's store and created such a commotion on the street that he was caught. Mrs. J. G. Wells is another. She saw a man stealing a lap robe from her buggy and bravely grappled with him. He broke away from her grasp, but she pursued and caught him and held on till a policeman came to her assistance. Miss Holten, a guest of the Chicago Beach hotel, awoke one night and saw a man leaving her room. She pursued him, making an outcry that aroused several of the boarders. The thief ran to the servants' quarters, where he was captured. Miss Holten's diamonds were found in his possession. Miss Ida Hanson was held up by three men on the street, who took her pocketbook, containing $14. When they started to run away, she caught one of them by his coattails and held on till he shot her in the leg. I am glad to say the wound was only a slight one.

One evening last April Mrs. W. E. Calvert found a man under her bed. Instead of fainting, she grabbed him by the shoulders and proceeded to drag him out. An exciting struggle followed, the man striking Mrs. Calvert several times over the head with a revolver, but she hung on until assistance came. I might quote a dozen similar cases, but no further evidence is needed to show the courage of the Chicago woman.

TRISTRAM SHANDY.

A YOUNG WOMAN'S ODD ROLE.

Horsewhips a Dressmaker to Protect Her Father.

Miss Elaine Clarrage of Oakland, Cal., figures in a new role, that of protector of her father, and in this capacity she recently publicly horsewhipped on the streets of Oakland Miss Nina Trimmer, a dressmaker, who, Miss Clarrage asserts, is trying to lead Mr. Clarrage astray. The trouble started when Miss Clarrage and her brother Edward saw Miss Trimmer take up a position on a lumber pile opposite their home, evidently waiting for Mr. Clarrage to come out.

But Edward and his sister came out first. When she saw them, Miss Trimmer, suspecting their belligerent intentions, started to run. The Clarrages pursued her pell-mell, and when they overtook the fugitive Miss Clarrage accused her of trying to wreck her father's home, denouncing her in such loud tones that a crowd soon gathered.

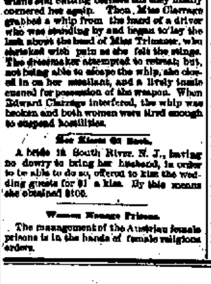

MISS CLARRAGE.

Miss Trimmer broke away, and the Clarrages followed, dodging vehicles, pedestrians and cutting corners till they finally cornered her again. Then Miss Clarrage grabbed a whip from the hand of a driver who was standing by and began to lay the lash about the head of Miss Trimmer, who shrieked with pain as she felt the stings. The dressmaker attempted to retreat, but, not being able to escape the whip, she closed in on her assailant, and a lively tussle ensued for possession of the weapon. When Edward Clarrage interfered, the whip was broken and both women were tired enough to suspend hostilities.

Her Kisses Go Cheap.

A bride in South River, N. J., having no dowry to bring her husband, in order to be able to do so, offered to kiss the wedding guests for $1 a kiss. By this means she obtained $105.

Women Manage Prisons.

The management of the Australian female prisons is in the hands of female religious orders.

Double the satisfaction obtained from ordinary soap and only half the expense and bother. That's why thousands of thoughtful, thrifty women use Santa Claus Soap. They have learned by practical, thorough tests that for washday or every-day use there is no soap in the world that nearly equals

SANTA CLAUS SOAP

Sold everywhere. Made only by

The N. K. Fairbank Company, - Chicago.

$2

KELLY Shower Bath RING

AND

Hot Water Proof Hose

$6, Express and Ins.
Prevents Wetting Head, Floor and Walls.
[illegible]

Frost Proof Water Closets, Self-acting Water Closets, Kelly Stop and Waste Cock.

Thos. Kelly & Bros.,

192 Madison St., Chicago.

Send for Catalogue.

A. HATTERSLEY & SON,

PLUMBERS!

STEAM AND GAS FITTERS.

48 East Main Street,

Fort Wayne, Ind.

The Pennsylvania Station.

Pennsylvania Lines.

Trains Run by Central Time

*Daily. †Daily, except Sunday.

From Ft. Wayne to [illegible]

Trains depart from Pennsylvania Station, Fort Wayne, Ind.

East Bound. West Bound.

[illegible]

GRAND RAPIDS & INDIANA R.R.
In effect Sept. 6, 1896.

NORTH BOUND.
*For Grand Rapids and north [illegible]
For Rome City only [illegible]
From Richmond arrives [illegible]

SOUTH BOUND.
*For Richmond and Cincinnati [illegible]
From Grand Rapids arrives [illegible]
From Rome City arrives [illegible]
*Daily. †Daily except Sunday. Sunday only.

WABASH RAILROAD.
Effective May 31, 1896.

GOING EAST.
[illegible]

GOING WEST.
[illegible]

NICKEL PLATE

[illegible]

EAST. Arrive. Depart.
[illegible]

WEST. Arrive. Depart.
[illegible]

*Daily. †Daily Except Sunday

LAKE SHORE & MICHIGAN SOUTHERN RAILWAY—Fort Wayne Branch.

NORTHWARD. ARRIVE.
[illegible]

IT PAYS TO TRADE AT LEHMAN'S.

QUALITY the HIGHEST, PRICES the LOWEST.

School Suits ++

Have been our special effort for the present season.

An excellent quality all wool, guaranteed "wear well" Boys' School Suits,

AT $2.50

A splendid Pocket Knife with all Boys' Suits at $3.00 or over.

An exceptional line of Men's Suits for business or dress. Prices lower than ever before in the history of the Clothing Trade.

LEHMAN'S.

Half A MILLION Dollars

To be Given Away in Articles of Real Value to the Users of

Mail Pouch

CHEWING & SMOKING

TOBACCO

NICOTINE NEUTRALIZED

One Coupon in each 5 cent Package and Two Coupons in each 10 cent Package.

COUPONS GIVE FULL INFORMATION AND LIST OF VALUABLE ARTICLES.

Mail Pouch Tobacco is sold by all Dealers.

ILLUSTRATED CATALOGUE of Valuable Articles with Explanation how to get them MAILED ON REQUEST.

ANTI-NERVOUS DYSPEPTIC

THE BLOCH BROS. TOBACCO CO., WHEELING, WEST VIRGINIA.

No coupons exchanged after July 1, 1897.

PRETTY HOMES

Need pretty Carpets. They add finish and grace, Art, and manufacturers have produced perfection in this line. Harmony in coloring, care in design and the best qualities of material make our Carpets and Rugs attractive evidence of utility—made to wear, hard to kick to pieces; prices run up from 50c per yard for standard makes. Mattings, Oil Cloths and Linoliums to suit all fancies.

Indiana Furniture Co

166 Calhoun Street.

SIGN STATE OF INDIANA.

Receivers Sale . . .

Of High Grade BOYS' AND CHILDREN'S FALL AND WINTER CLOTHING.

We have just received a heavy shipment of Boys' and Children's Clothing, which we bought from the receivers of

Warren E. Smith & Co., New York.

They manufactured the finest Boys' and Children's Clothing in this country, but owing to the stringent times, they were compelled to place their business in the hands of a receiver. We closed out several big lots of their finest lines at a price so as to sell them at almost half their value. Come and see them before you buy your boys their

School or Dress CLOTHING.

The Most Complete Men's, Boys' GLOBE Children's Outfitters in Fort Wayne.

"BEATING HIS WIFE."

GERDING & AUMANN BROS.,

—DEALERS IN—

HOT AIR FURNACES, STEAM and HOT WATER HEATERS, STOVES, TIN and HARDWARE.

Slate, Steel and Corrugated Iron roofing, Repairing, Spouting, and all kinds of job work promptly attended to.

NO. 115 WALLACE ST.,
Phone 99. Fort Wayne, Ind.

A SPLITTING HEADACHE

CURES EVERY CASE. Dr. Kruger & Co., South Bend, Ind. Gents — We have placed an additional order for Dr. Kruger's Sure Headache Cure. We cannot say too much in praise of this medicine. As yet we have not found a case of Headache that it has not cured. Yours respectfully, GLEASON & KNAPP, Druggists. Albion, Mich., March 28, 1894.

LEAVES NO BAD EFFECTS. Dr. Kruger & Co., South Bend, Ind. Enclosed find twenty-five cents for a box of your Sure Headache Cure. It is the best thing for headache I ever tried, and it leaves no bad effects. Would not be without it. Yours respectfully, MISS E. M. WILSON, Rising City, Neb.

For sale by Gross & Pellens, 94 Calhoun St.

BRASS BAND

Instruments, Drums, Uniforms, Equipments for Bands and Drum Corps. Lowest prices ever quoted. Fine Catalog, 400 Illustrations, mailed free; it gives Band Music & Instruct'ns for Amateur Bands. LYON & HEALY, Cor. Adams St. and Wabash Avenue, Chicago, Ill.

F. J. ZIMMERLY & CO. PRACTICAL PLUMBERS. Gas and Steam Fitters.
106 CALHOUN STREET

HUMANE SOCIETY NOTICE.

All parties having knowledge of acts of cruelty to animals or children will greatly favor and assist the Fort Wayne Humane Society by telephoning or writing such information to Officer [illegible], 31 Clinton street. Telephone No. [illegible].

CHEAPER GRAIN RATES.

An English Syndicate Working Upon the Problem.

Will Buy the Erie Canal, Make it an Electric Line and Establish Western Connections.

An Associated Press dispatch from New York this morning reads as follows: "The negotiations for the sale of the Erie Canal Electric franchise to an English syndicate will result in the installation of a complete system of electric traction within a short time. What has interested English capital in this enterprise is the possibility of shipping grain from the northwest direct to Liverpool by an all water route and effecting a great saving in time and freight charges. Only one transfer will be required, and that will be in New York harbor, without the necessity of elevator storage. The saving will be not only in high railroad freight charges, if the grain is brought to New York by rail, but on the old water route of elevator charges at Buffalo and slow hauling by mules through the canal with more elevator charges at New York.

"The use of electricity to run canal boats is but a part of the extensive plan to cheapen rates from the west to the east and then to Europe. It contemplates a direct service from Chicago and Duluth by the use of steel canal boats after the type of the six that were built last year in Cleveland and made one trip to New York. With the aid of floating elevators the canal boats can be unloaded into ocean steamers in the harbor without the necessity of storage. This was the plan that New York capitalists had in mind when they secured as a gift the franchise that Englishmen are to pay $3,000,000 for. They did not get very far along before they met the all powerful opposition of the New York Central and the allied trunk lines that monopolize the traffic into New York and have been steadily ruining the canal. A few figures tell the story. In 1885 the canal carried 69,000,000 bushels of wheat from Buffalo to New York; last year it carried only 14,000,000."

BRIEF MENTION.

John McMullen has added a band saw to his carpenter shop on Monroe street.

Blacksmith Henry Dryer, of the Pittsburg shops, is off duty on account of sickness.

The Pennsylvania and Grand Rapids pay cars will be here tomorrow, the Nickel Plate's on Friday and the Electric works' on Saturday.

Pittsburg Engineer William Lohrman is off duty on account of sickness.

The Wabash pay car will arrive in this city, September 22, one week from tomorrow.

Included in the shipments from the electric works today was a dynamo to the union depot, Detroit.

Mrs. S. W. Wass is suffering with a severe attack of malarial fever. Her husband is a Pittsburg brakeman.

The New York Central earned in August $3,315,919, a decrease as compared with August, 1895, of $265,823.

After an illness of some days, H. G. Neese has resumed his duties in the cabinet room at the Pittsburg shops.

The train dispatcher's office of the Little Miami division of the Panhandle lines is to be removed from Columbus to Xenia.

George B. Roberts, president of the Pennsylvania lines, who has been so ill for several days as to confine him at home, is reported much better.

The Pittsburg machine shop is closed this afternoon and the men are attending the funeral of the late Mary Bookwalter, daughter of L. E. Bookwalter, one of their shopmates.

President Ingalls, of the Big Four, is quoted as announcing that he is waiting to see the result of the November election before placing an order for 30,000 tons of steel rails.

For three successive years the Chicago, Milwaukee and St. Paul has paid 7 per cent. dividends on its preferred stock and 3 per cent. on its common stock without borrowing money.

Machinist P. J. Singleton, his two sons, John and Benoit, and Charles Buckley have returned from Rome City, where they caught some fine bass during the four days' spent there.

The superintendent of the Ohio River road has notified train crews that tramps must not be allowed to ride on their trains, and if it is allowed the dismissal of the train crews would result.

The Pennsylvania limited last night carried eighteen western passenger agents on their way to Atlantic City, where the annual meeting of the national association will be held next week.

John Bach, the car builder who was assaulted and badly injured by Bobn a week ago, is improving and will be out in a week or two. Mr. Bach is a member of the Pennsylvania Relief association.

Saturday the Stony Island shops turned out passenger engine 2, which had been thoroughly overhauled and repaired. It will take the place of No. 11, in charge of Engineer Con Tracey and Fireman Joe Schachtele.

Brakeman A. D. Craig, who has been sick two or three weeks, has gone to Ohio to remain until he is able to resume work. Mrs. Craig is now threatened by the same disease, typhoid malaria, which prostrated her husband.

It is stated that since the Vanderbilts took control of the Pittsburg and Lake Erie, now practically a part of the Lake Shore, they have expended $9,000,000 in improvements to the property, partly in reducing grades and straightening curves.

Albert Miller, of the electric works, and the goat of the Clover Leaf Temperance club had a collision Saturday evening and Albert passed the ordeal safe and sound. The association is new, having been recently organized. Its president is L. Griffin.

Division 441, of the Brotherhood of Locomotive Engineers, located at Syracuse, N. Y., has adopted resolutions branding as false the statements that have been published in regard to the methods of the New York Central in its examinations for color blindness and hearing.

The White graduates will have an excursion to Wawasee tomorrow, having been successful in obtaining a dollar rate. The committee has been working hard upon the excursion and expects upwards of fifty people. The excursionists will be given an extra car on No. 37, which leaves here at 7:10.

The Pullman company is just finishing the last 1,000 freight cars it has been building for the Baltimore and Ohio, and will with their completion, it is said, shut down the freight car building department indefinitely for lack of orders. About three hundred men are employed in that department.

Indianapolis Journal: "The class X engines which are making such excellent records in hauling trains Nos. 5 and 20, between Columbus and Indianapolis, were built at the shops of the Pennsylvania company at Fort Wayne and have always ranked among the best engines ever built for the Pennsylvania lines."

General Passenger Agent Henk, of the Toledo and Ohio Central, claims to have proof that the Cincinnati, Hamilton and Dayton has been dealing with scalpers, that the Toledo and Ohio Central is not properly protected and for that reason it withdraws from the central traffic committee.

A committee representing the three A. O. U. W. lodges in this city is at work in the effort to get cheap rates from this section of the state to Evansville, where the twenty-eighth anniversary of the order takes place on the 27th. Should the committee succeed it is believed there will be 500 or 600 people in the excursion party.

W. A. Wolford, general foreman of the Big Four shops at Bellefontaine, is here circulating among old friends. Mr. Wolford formerly worked in the Pittsburg shops, leaving here when Master Mechanic C. H. Doebler assumed charge of the Big Four shops at Wabash to take charge of one of the departments in that establishment.

A slump in the fish market may be expected this week. John H. Eylenberger, western union operator at the Pittsburg depot, has gone to Rome City, accompanied by minnow cans, fish poles and other paraphernalia sufficient to equip a whole army of Isaak Waltons. E. M. Cilley, of the down town office, has taken Mr. Eylenberger's place.

ROYAL
ROYAL BAKING POWDER
BAKING POWDER
Absolutely Pure.

A cream of tartar baking powder. Highest of all in leavening strength.—Latest United States Government Food Report.
ROYAL BAKING POWDER CO., NEW YORK.

Capt. H. M. Diehl opened his educational air brake course in this city this morning with a large class of engineers and firemen. The car contains five passenger, a freight, engine and tender air brake and various sectional pieces of the valves and machinery connected with the Westinghouse air brake system. Captain Diehl expects to remain here about three or four weeks.

The board of managers of the Joint Traffic association has disapproved an application for a rate of one fare for the round trip for the governor of Indiana and his party from Indianapolis to New York and return, but will grant regularly authorized rates for parties of ten or more. The occasion of the governor's visit to New York is the presentation of the silver service by Indiana to the United States battleship Indiana.

Many of the young men and the older ones too, will be pleased to learn that Messrs. A. L. Hadley and Thomas Deneen, of the Fort Wayne Electric Corporation, have decided to continue their electric school again this winter. The course has been very much improved and will cover a period extending from September 22, 1896, to June 29, 1897, and will include thirty-four lessons, which affords a thorough instruction in the theory of electricity and magnetism and in the construction and practical use of electrical apparatus.

Cheap Excursions, Via Wabash R. R.

Indianapolis, Sept. 14-19. Good to return Sept. 20, account State Fair. One fare for round trip.

Dallas, Texas, Sept. 17, 18, 19. Good to return Sept. 30, but by special arrangement an extension is made to Oct. 10. One fare for round trip. Four through fast trains daily.

Detroit, Sept. 18, 19. Good to return Sept. 25, account meeting of German Catholic Central society. One fare for round trip. 14-4

Mothers, Be sure and use "Mrs. Winslow's Soothing Syrup" for your children while cutting teeth. It is the best remedy of all. Mar5eod-6m

Royal Hall Democracy.

Room No. 22 East Main street, Fort Wayne. Reading room open every day and evening, where you can find all the books and papers bearing on the money question. Public addresses will be had every Thursday evening at the room or on the public square by prominent speakers. The Robinson quartet will assist in the entertainment. Everyone welcome.

EDWARD FARRELL,
President.

GEORGE LOUTTIT,
Secretary.

PETER W. SCHAFER,
HARRY F. FRANCE,
B. F. JOHNSON,
Campaign Committee.

Huntington Democrat: "Frank Low, Mrs. Matilda Low, Miss Nellie Wagner and Christie Low composed a party that drove to this city from Fort Wayne Friday, and took in the fair. They have returned home.—Fred Bullerman, of the machine shop, is entertaining his brother, Henry, and family of Fort Wayne. His brother is a justice of the peace at Fort Wayne.—Eugene Randall and family, of Fort Wayne, are visitors here, the guests of Machinist Steve Moore and wife. They came Thursday and returned home Saturday."

Syrup of Figs

Gladness Comes

With a better understanding of the transient nature of the many physical ills, which vanish before proper efforts—gentle efforts—pleasant efforts—rightly directed. There is comfort in the knowledge, that so many forms of sickness are not due to any actual disease, but simply to a constipated condition of the system, which the pleasant family laxative, Syrup of Figs, promptly removes. That is why it is the only remedy with millions of families, and is everywhere esteemed so highly by all who value good health. Its beneficial effects are due to the fact, that it is the one remedy which promotes internal cleanliness without debilitating the organs on which it acts. It is therefore all important, in order to get its beneficial effects, to note when you purchase, that you have the genuine article, which is manufactured by the California Fig Syrup Co. only and sold by all reputable druggists.

If in the enjoyment of good health, and the system is regular, laxatives or other remedies are then not needed. If afflicted with any actual disease, one may be commended to the most skillful physicians, but if in need of a laxative, one should have the best, and with the well-informed everywhere, Syrup of Figs stands highest and is most largely used and gives most general satisfaction.

LOCAL NEWS.

S. M. Foster is home from the east.

Mr. and Mrs. J. W. Cromwell have returned from the north.

Miss Arlina Chapin will leave for Chicago next Wednesday.

The German Landwehr Verein held a meeting yesterday afternoon.

David Studebaker has been visiting friends at Decatur several days.

Mr. and Mrs. Fred Foster will leave for San Antonio, Texas, tomorrow.

Mrs. Will McKinnie and children have arrived home from Pittsburg.

Miss Annie DuWald has returned from a two weeks' visit at Decatur.

Dr. J. M. Dinnen accompanied his daughter, Helen, to Terre Haute, today.

Mrs. John Saxton has been entertaining as her guest, Mrs. Sarah Wilson, of Ossian.

Mr. and Mrs. Dell Locke have returned to Decatur after a brief visit in the city.

Miss Alice Habecker has been summoned to Chicago by the illness of her brother, Charlie.

Carl Daugherty, of Wabash, has returned home after a short visit with friends in this city.

Mrs. Reynolds and Miss Frank Tait, of 26 East Wayne street, have been in Chicago a couple of days.

W. A. Cronion and family will remove into their new home on West Wayne street this week.

The directors of the Northside reading room will meet tomorrow afternoon with Miss Lohr, on Cass street.

Mrs. Charles Hess, of Wabash, spent Sunday with her parents, Mr. and Mrs. C. W. Pyke, of East Berry street.

Miss Edna Parham, of West DeWald street, who spent most of the summer at Lima, Ohio, has returned home.

Mrs. Mary Hovey, who has been the guest of her son, Will, of Ewing street, will leave for her home at Andrews this week.

E. G. Evans, of Toledo, spent Sunday in the city, having been summoned here by the illness of his father, Edwin Evans.

Miss Hattie Dyche, who is known in theatrical circles as Miss Harriet Herndon, is in the city, the guest of her mother.

The Bible study at the rooms of the Young Women's Christian association was led by Miss Sharp yesterday, and was interesting.

Poundmaster John Trenmel shot a vicious dog last Saturday. The canine attacked a son of George Beffon and also flew at the officer and lacerated one of his hands.

George D. Crane spent Sunday at London, Ohio, the guest of his son, who has entered upon his duties as manager of the Fort Wayne Electric corporation's plant at that place.

Kendallville Sun: "Miss Clara Wehmeyer entertained a few of her young lady friends at her home on Grant street, last evening. The event was in compliment to her cousin, Miss Flora Pfeiffer, of Fort Wayne, who returned home today."

The Lutherans of Peru will rededicate their church next Sunday. Rev. Tirmenstein, of Logansport, has been engaged to preach the principal sermon on this occasion. Delegations of Lutherans and their friends will attend from Fort Wayne, Huntington, Wabash and Logansport.

Mrs. W. F. Wells, of 55 Park avenue, is at Roanoke, where she was called Saturday by a telegram stating that her uncle, Mr. Robinson, was dying. The gentleman died that evening, and will probably be buried tomorrow. The deceased was an uncle of J. M. Robinson, the present candidate for congress.

This evening the first session of the annual district convention of the Fifth district of the Indiana Christian Missionary society will be held at the Christian church in Decatur. Pastor P. J. Rice, of this city, will deliver a sermon on "Christian Citizenship." The convention will continue over Wednesday evening.

Dr. E. P. Banning has returned from Cleveland.

Col. and Mrs. W. L. Bowger, of Walton, Ind., are visiting their daughter, Mrs. Rev. E. F. Albertson, of 104 Cass street.

Miss Maud Seabold, of West Main street, left yesterday afternoon for a two weeks' visit to Montpelier and Bluffton.

Mrs. D. Bradee, of 271 West Creighton avenue, will serve tea to the ladies of the West Creighton Church of Christ and their friends tomorrow from 3 to 5.

The Rev. Theodore Reily, of the New York City theological seminary, has arrived to be at the bedside of his brother Col. Tom Reily, of Riverside avenue.

Mrs. W. E. Mossman and daughter, Ethel, will leave this evening for Hollidaysburg, Penn., where Miss Ethel will attend the ladies' seminary during the coming year.

Attention is directed to the card of G. Schmidt, merchant tailor, in this issue. Mr. Schmidt has just received his new fall and winter stock of novelties in men's suitings and overcoatings. They are beauties, all of them.

HE WAS A KINDLY MAN

LEAFLETS FROM THE HISTORY OF THE LATE BISHOP COXE.

His Christian Ballads Have Been Read in Millions of Homes—Their Tender Pathos — He Stood by the Union in the Late Civil War.

A CONSPICUOUS figure has disappeared from the church and state in the recent death of Arthur Cleveland Coxe, of New York. He was the second bishop of the Protestant Episcopal diocese of Western New York. Bishop Coxe was born in England in May, 1818, and was a son of the Rev. Samuel Hanson Coxe, D. D., a noted Presbyterian divine. He was graduated with high honors by the university of the city of New York at the age of twenty. He immediately entered upon a three years' course of study at the General Theological Seminary, and at his ordination entered on a brief charge of St. Ann's, Morrisania. In 1842 he became rector of St. John's, Hartford, Conn. His brilliant rectorship of this parish continued twelve years, when he was summoned to the rectorship of Grace church, Baltimore. In 1863 he became rector of Calvary church, New York, only to be chosen, after two years, for the episcopate of Western New York.

The earliest years of his manhood laid a broad foundation for the eminence which he afterward attained. It was while he was still a student in the General Theological Seminary, if we mistake not, that he published his "Christian Ballads." This volume was at once recognized as placing its author among the choicest of English religious poets, and it has continued to be a household book in England as well as here. During his rectorship at Hartford he published "Athanasion and Other Poems," "Halloween and Other Poems," "Saul and Other Poems," and "Impressions of England." This last volume was the result of an extended and very important and fruitful European tour. It shows a close study and a delicate appreciation, and it was exceedingly well received in England. It was just at the close of his Hartford rectorship that he published his "Apology for the English Bible," and succeeded in securing the suppression of the costly but very unscholarly revisions of the English translation which had been made by the American Bible Society.

His nine years' rectorship of Grace church, Baltimore, brought into prominence the intense patriotism which was a marked characteristic of the man. He was diligent during the war in visiting the sick and wounded soldiers in hospitals and on the field, and in his parish he stood firmly for the Union cause, though a large part of his parish sympathized with the opposite side. It was a time that tried men's hearts and engendered intensest bitterness even in families. Dr. Coxe, however, stood firmly by his convictions, and would not yield to any demand in behalf of the confederate cause. Yet he was as kind and as conciliatory as he was firm, and he won the hearty respect of those who differed most widely with him.

In his episcopate, Bishop Coxe was a man of mark among his fellow bishops. His mind was very active and very resourceful. Filled with a devoted love for his church and his country, he watched all events with the eye of a churchman and of a patriot. In France he urged religious reform and the revivification and independence of the Gallican church. He combatted the exercise of papal influence in this country, as, for instance, in his vigorous protests against the coming of Monsignor Satolli as a papal ablegate to America. One of his most important works was the establishment of the Christian literature society in New York City. This society has published a superb edition of the "Ante-Nicene Fathers," which was edited by Bishop Coxe. Nowhere else have his earnest carefulness and his great learning been more signally exhibited. He himself looked upon his work as the magnum opus of his literary life. Several of Bishop Coxe's controversial works have had a very wide circulation in many languages, notably his "Open Letter to Pope Pius IX," in reply to that pope's letter convening the Vatican council.

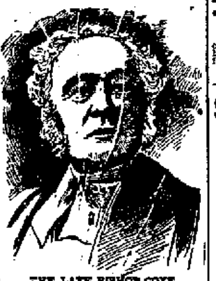

THE LATE BISHOP COXE.

Hanging On to the Five.

Newton F. Hurst, 24 years old, is a grocer's clerk in Buffalo and gets $5 a week wages. Some time ago he invented a car coupler, and last week he received a letter from a manufacturing firm offering him $30,000 in cash and a royalty on all couplers sold for his invention. He hasn't decided to accept the offer yet, and in the meantime holds on to his $5 a week.

Physicians' Prescriptions in France.

In France there is a law compelling physicians to write their prescriptions in the language of the country.

Ambiguous.

Outside a Methodist chapel in Sheffield, England, is a board which regularly displays the name of the preacher and his subject for the following Sunday. Recently, following the preacher's name, the subject for the next Sunday was given, and a cordial invitation, thus:

You will be heartily welcome.
"Playing the Fool."

—Exchange.

Another Strange Lapse of Memory.

"Those lapses of memory which we read are hard to believe," said the woman, "unless one has known something of them from personal contact. I knew a very nice girl who lost her memory altogether. She occupied a room with her sister. One night as they were about to retire she complained of a severe headache—so severe she could hardly bear the pain. It seemed to wear off, however, and she went to sleep. The next morning she awoke dead to the past. She was an entire stranger, knowing no one and recognizing nothing familiar in her surroundings. A strange feature of her case was in regard to her fiance. She was engaged to be married to a very excellent young man. In the general obliteration of the past, her recollection of him had gone, and not only that, but she did not recognize in him as he came to her a stranger, a desirable man to become engaged to, and utterly refused to have anything to do with him."—New York Times.

Subscribe for The Sentinel.

Odd Arrangement.

Most of the railroad stations in Russia are about two miles from the towns which they respectively serve. This is a precaution against fire, as many of the Russian dwellings are thatched with straw.

OUT OF UNGAINLINESS and DEFORMITY

OUT of PAIN and SORROW,

The Perfected Banning System of Support.

Highest and Only Award at World's Fair, Chicago, 1893.
First Award Always, For Last Fifty Years.

E. P. Banning Orthopedic Mfg. Co., Willoughby, O., Proprietors.

Fort Wayne Banning Orthopedic and Surgical Institute.

47 Pixley Block, 16 East Berry Street, Ft. Wayne, Ind. Take Elevator.

E. P. BANNING, M. D.

Late Lecturer on Diseases of the Spine at the Cleveland University of Medicine and Surgery, Surgeon in charge of the Department of Rupture of the U. S. Armies during the Rebellion. Winner of the only Award at the World's Fair for a System of Support. Founder of Mechanical Therapeutics,

MEDICAL DIRECTOR.

This Branch of the Banning Institute is permanently established in Fort Wayne, for the treatment of RUPTURE, Varicocele, Drooping, Stooping, Round Shoulders, Spinal Disease, Paralysis, Nervous Insanity, Nervous, Digestive, Pulmonary and Sexual Derangements; Club Foot, Bow Legs, Knock Knees and all Deformities. Also for all Diseases or Derangements that are the result of the Internal Organs being out of position.

Reference to over three hundred successful cases in Fort Wayne and vicinity.

HOURS 9 to 11 A. M., 2 to 4 and 7 to 8 P. M. No hours Sunday, except by SPECIAL appointment.

REST AND JOY.

We Bring Physical Grace and Beauty.

EVERY KIND OF HUMOR FROM PIMPLES TO SCROFULA

Speedily cured by CUTICURA RESOLVENT, greatest of humor cures, assisted externally by warm baths with CUTICURA SOAP, and gentle applications of CUTICURA (ointment), the great skin cure, when all else fails.

Sold throughout the world. Price, CUTICURA, 50c.; SOAP, 25c.; RESOLVENT, 50c. and $1. POTTER DRUG AND CHEM. CORP., Sole Props., Boston, U. S. A. "How to Cure Every Humor," mailed free.

Olive Branch—The Wonderful Specific for all Female Complaints.

Cost only $1 for a month's treatment. Ladies cure themselves in the privacy of their own homes. For 10 days free treatment and information about female complaints address, DR. KRUGER & CO., South Bend, Ind. For sale by Gross & Pellens, 94 Calhoun St.

Special Prices

FALL OF 1896.

Suits to Order.

$45 Suits for $35.
$40 Suits for $30.
$35 Suits for $25.
$30 Suits for $20.
$25 Suits for $18.
Good suits for $17.

Overcoats to Order.

$45 Overcoat, $30.
$35 Overcoat, $20.
Fine Overcoats for $17 and $18.
Good Pantaloons $4 50.

A Perfect Fit Guaranteed, or Money Refunded.

A. FOSTER

Merchant Tailor,
15 W. Wayne St., Fort Wayne, Ind.

WANTED.

WANTED—A good nurse girl. Apply 89 East Wayne street. 10-tf

WANTED—Washing or house cleaning; will take washing home. Address J. T., 188 Wallace street. 13-tf

WANTED—A thoroughly competent girl for general housework, good wages. Apply at 161 Maumee avenue. 11-tf

WANTED—Four steady boarders. Best table. Seven squares from court house on street car track. Price $3.50. Address, Board, care Sentinel.

WANTED—Agents. Campaign portraits: McKinley, Bryan, Palmer; 22x28; two colors, $1.25 per 100. Buttons, badges very cheap. Barclay & Co., Cincinnati, O. 14-6t

WANTED—Call at the Associated Charities office if you want to hire laboring men or women to do washing or cleaning. Room No. 1 City hall. Telephone 80. tf

FOR RENT.

FOR RENT—An excellent store room on Calhoun street; apply Sentinel office. tf

FOR RENT—Two delightful office rooms, centrally located. Rent reasonable. Apply at Sentinel office. 29tf

FOR RENT—One side of store room, good location; rent reasonable. Address "Store," care Sentinel. 19-tf

FOR RENT—Good pasture for cows and horses, on Walton avenue, south of Lutheran farm. Inquire of Seelie Hawthorn, third house south of Pontiac street, on Walton avenue. 13-tf

FOR RENT—An eight room flat, corner Calhoun and Allen streets, with bath room, hard and soft water, natural and artificial gas; rent low to right party. Address C., care Sentinel. 11tf

FOR RENT—Two six room houses. All modern improvements, at 222 and 224 Berry street. Also two on Hillside ave., between Lakeside and Fleehsburg. For particulars, call at Dr. Niswonger, 22 Calhoun St., up stairs. 30tf

FOR SALE.

FOR SALE—One 160 acre farm; two 40 acres, one 37 acre, one 21 acre, one 16 acre, one 14 acre, and two 5 acres; these are within two miles of city. To trade: One 160 acre, one 120 acre, one 80 acre, one 63 acre, one 60 acre; also plenty of city property to sell or exchange. For particulars call on S. C. Niswonger & Co., 22 Calhoun St., up stairs. tf

REAL ESTATE AND MONEY.

Seventy-five choice building lots on Walton Ave., Winter street and Pioneer avenue, brick factory and store and shop rooms, corner Main St. and Maiden Lane, for sale or for rent; also the finest factory site in Fort Wayne, on W. Main St. and L. S. & M. S. Ry. MONEY TO LOAN at reasonable rates, in sums of $200 to $5,000. O. W. EGGERTON, 87 W. Main street.

LOST.

LOST—A pair of pearl beads, between Berry St. and Douglas Ave., on Saturday. Finder will please return to this office and receive reward.

PROFESSIONAL.

DOCTOR MARY WHERRY.

Office and Residence 26 Madison St. Specialty—Diseases of Women. Hours: 9 a. m. to 4 p. m. and 7 to 8 p. m. Telephone 470.

BROU'S INJECTION. A PERMANENT CURE

of the most obstinate cases guaranteed in from 3 to 6 days; no other treatment required, and without the nauseating results of dosing with Cubebs, Copaiba or Sandal-Wood. J. Ferré & Co. (successors to Brou), Pharmacien, Paris. At all druggists.

Ladies Who Value

A refined complexion must use Pozzoni's Powder. It produces a soft and beautiful skin.

D. D. WEISELL DENTIST 84 & 86 Calhoun St.

FREE DISPENSARY.

Open every day from 9 a. m. to 2 p. m., at the Fort Wayne College of Medicine, 30 W. Superior street. Medicines free to the poor. Patients too sick to come to the Dispensary will be visited at their home.

The Nation's Pride
The Standard Rotary Shuttle Sewing Machine
Buy a Standard

You will Never Regret it

PFEIFFER & SCHLATTER AGENTS.

BUSINESS DIRECTORY

INSURANCE.

JAMES E. GRAHAM, . . . LAWYER. . . .
Abstractor of Titles, Insurance, Collecting and Loan Agent.
Room 11 & 12 Bank Block. Fort Wayne, Ind.

S. C. LUMBARD,
Insurance, Real Estate and Loans.
Aveline House Block.

BANKS.

HAMILTON NATIONAL BANK.
Capital $200,000. Surplus [illegible]
The Hamilton National Bank will pay interest at the rate of [illegible] per cent per annum, on certificates of deposit if left [illegible] months.
President—Charles McCulloch.
Cashier—John Mohr, Jr.

White National Bank
Capital & Surplus, $[illegible],000.
Pays 3 per cent interest per annum on time deposits.
Safe deposit boxes for rent at $[illegible] per annum.

PHYSICIANS.

DR. WM. B. BUHL.
Office and Residence [illegible] Calhoun St.
Hours: 7 to 9 a. m.; 12 to 2 p. m.; 6 to 8 p. m.
Telephone [illegible].

D. C. FISHER,
Insurance, Real Estate, Loans.
No. [illegible] East Berry street, Fort Wayne, Indiana.

DR. B. GARD [illegible]

G. F. BOWEN, M. D., Physician and Surgeon. [illegible] West Main street, Fort Wayne, Ind. Special attention paid to chronic diseases.

DR. E. W. NIESWONGER.
Physician and Surgeon.
Specialist in all Acute or Chronic diseases. [illegible] Office [illegible] Calhoun street, Fort Wayne, Indiana. Office Hours from 8 a. m. to 9 p. m.

DRUGGIST.

GROSS & PELLENS. DRUGGISTS,
Corner Calhoun and Wayne Sts. Phone [illegible]

J. C. Peltier.

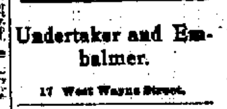

Undertaker and Embalmer.

17 West Wayne Street.

Cheap Meals served to women.
Young Women's Christian Association.
NOON REST,
24 West Washington Street
Breakfast, 6:30 to 8. Dinner, 11 to 2.
Supper, 5:30 to 7.

GOLD

Crowns, 22 Karat, $5.00.
$5. FULL SETS, $5.
Gold Crown, 22 K, $5 and upward.
Gold Fillings, $1.
Silver fillings, 50c to 75c.
Good Sets of Teeth, $5.
Best Sets of Teeth, $8.

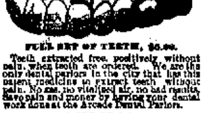

FULL SET OF TEETH, $5.00.

Teeth extracted free, positively without pain, when teeth are ordered. We are the only dental parlors in the city that has this patent medicine to extract teeth without pain. No gas, no vitalized air, no bad results. Save pain and money by having your dental work done at the Arcade Dental Parlors.

W. G. BURKET, Prop.,
Room Arcade, ground floor, Ft. Wayne.

OUR : : :

FALL CARPETS.

There's hardly a form of home luxury more attractive than a new rich Carpet. This season they are more than handsome, especially those of the heavy

Wiltons, Axminsters and Moquettes.

And they have that peculiar durability in wear that belong to that class of floor coverings. We now exhibit complete lines of famous makes of these great Carpets

In Body Brussels Carpets

You will find here now, the choicest and largest stock that was ever in the store. They include the Bigelow, Lowell and Whiteall makes, which everybody knows, are the best made, large lines of Velvet Carpets, Tapestry Brussels and that top of the heap,

The Agra Ingrains

With a host of other grade Ingrains from 20c per yard up.

Fall Dress Stuffs.

To keep up with the textile times, daily visits to the store will be a necessity; so many new, charming fabrics coming in, new novelties, different from anything you have ever seen. New combinations in colorings, making beautiful and striking effects not deemed possible.

Figured Suitings.
Scotchified Cheviots.
Crocidile Cheviots.
Boucle Fancy Cheviots.
Silk Mixed Cheviots.
Waffle Suitings.
Fancy Check Cheviots.
Fancy Mixed Cheviots.
From 50c a yard up to $3.00.

At 50c

We give you another lot of those good Muslin Night Gowns, 58 and 60 inches long, full skirt, cambric ruffle and cluster tucks.

Kabo Corsets.

This popular corset comes in high bust, long waist, medium and high hip, $1.00 and $1.25.

Bargain Linens.

An ever shifting Linen stock, great sales make it necessary for new things every day, and this Linen store gives you Linen and only Linen.

Towels Today.

New Bargain lines of splendid Damask Towels, Knotted Fringes, Big Towels, Colored and White borders.

Three Fine Large, 20c.
Towels 24x50, 22c.
Elegant Qualities, 25c.
Unusual bargains.
One very extra bargain, 24x50.
This handsome Towel, 15c.
Several new lines all pure Linen, extra values, 12½c.

Plaid Toweling.

New lines of the 18 and 20 inch large Plaid Toweling for pillows and fancy work, all colors, 12½c yd.

Tam O'Shanters.

Fall lines just in, 60c to $1.00, showing new novelties.

ROOT & COMPANY.

SAVE YOUR MONEY

By depositing it with the

Allen County Loan & Savings Association

26 East Berry Street.

Try our new plan. Share $1.00 each per month, matures in seventy-seven months.

No Fines or Membership Fee.

MONEY TO LOAN

On real estate or personal security. C. F. PFEIFFER, rooms 6 and 7 Bass Block. 2tf

---

The new Montgomery street pavement is now open to travel.

TRADE TONICS!

We offer this week a few specialties in low prices which cannot fail to infuse extra life into the early Fall business. Note the following:

Black Brocade Satins worth $1.35, for $1.00.
All Wool 50-inch Serges worth 75c, for 50c.
Extra quality Lizard Cloths worth $1, for 75c.
Good quality Fleeced Blankets, worth 75c, for 50c.
All Linen Towels, worth 10c, for 5c.

We have been receiving large invoices of

Black and Colored Dress Goods,

and feel confident that we can show the largest line of correct styles in the city and at the lowest prices.

See our new line of Laces and Ladies' Neckwear.

DUNN & TAFT.

MONEY TO LOAN.

At lowest rates, on furniture, pianos, organs, horses, wagons, store and office fixtures, tools and all other personal property without removal or publicity.

You can pay the money back in weekly or monthly installments, any amount, and each payment so made will reduce the cost of the loan.

If you owe a balance on your furniture we will pay it for you, and advance you more money. No charges taken out in advance. Loans placed same day application is made.

Business strictly confidential.

Fort Wayne Mortgage Loan Co.,
Room 2 Seidel Block, Opp. Court House.
32 1-2 Calhoun street.

Miss Libbie Breach, who was visiting at Kendallville, has returned home.

Sol. D. Bayless lodge, F. & A. M. will meet this evening.

Mrs. Owen Caruthers, of Wabash, is visiting in the city.

Wash McNamara, who was here as the guest of J. W. Vordermark, has returned to Indianapolis.

W. V. Douglass has arrived home Petoskey, where he went for relief from hay fever. He is much better than when he went away.

Mr. and Mrs J. W. Vordermark have returned from an extensive tour of the lakes. They visited Toledo, Detroit, Mackinaw, Buffalo and other ports. They were absent three weeks.

The Evening Sentinel.

MONDAY, SEPT. 14, 1896.

OUR TELEPHONES.

Business Office..........No. 173.
Editorial Rooms.........No. 050.

The Weather.

WASHINGTON, Sept. 14.—For Indiana: Generally fair, except showers in extreme northern portions tonight and Tuesday; variable winds.

Our Thermometer.

8 a. m. .... 72°
10 a. m. .... 76°
12 m. .... 79°
2 p. m. .... 81°

NEWS NOTES.

Dr. J. J. Ogle has opened an office in the Arcade.

Jackson Perry, of Columbia City, is visiting friends here.

Attorney C. H. Worden and family have returned from Niagara Falls.

Mr. and Mrs. M. Shuler are guests of Frank Shank and family at Valparaiso.

Mrs. J. A. Coy has returned from a visit with relatives and friends at Kendallville.

Rev. E. Koenig officiated at Columbia City yesterday in the absence of Father Ellering, of that place.

Mrs. Carl Bohn and family have been guests of Mrs. Wehmeyer and family at Kendallville several days.

W. H. Toby, manager of S. B Thing & Co.'s shoe house, left for Boston in the interest of the business last night.

Miss Frankie Lehr, of North Cass street, returned to her home today after a month's visit with friends in Cleveland.

Richmond Palladium: "Mrs. Eliza Schmidt, of Fort Wayne, who has been the guest of her cousin, Mrs. Fred Blickwedel, returned home today."

W. C. Bishop has returned from Peru, where he went in the interest of an automatic cigar machine, of which he is the inventor. It is a nickel-in-the-slot contrivance.

The meeting of the state board of education that Superintendent Study attended Saturday at Indianapolis was a called meeting for the purpose of accepting school histories.

The Fort Wayne Cycling club enjoyed a run to Churubusco yesterday under command of Captain Henry Taylor. The members were royally entertained at the Rockhill house.

Decatur Democrat: "Mr. Neil, of Fort Wayne, wheeled into the city today and spent the afternoon with Rev. Vitz. Mr. Neil is attending Heidleberg university at Tiffin, Ohio."

G. W. Lowe and family have returned from their summer sojourn at James lake, in Steuben county. This body of water is the second largest in the state, Lake Wawasee being first. Mr. Lowe has a cottage there.

The annual reunion of the Eighty-fourth Indiana volunteer infantry will be held at Portland on the 16th inst.—The annual session of the Thirty-sixth Indiana volunteer infantry will be held at New Castle on the 29th.

John Olmstead, a farmer of Cedar Creek township, has conceived an automatic wind coupling for wind mills and the invention promises to yield him handsome results. He was in the city today to see about taking out patent papers.

Professor Carpenter, of the Howe Hall Military academy, Lima, Ind., has been in the city several days, accompanied by one of his students, J. H. Haberley, who is receiving treatment for weak eyes. Mr. Haberley's home is at Terre Haute.

Jeff Meyers was locked up again today. Jeff promised the mayor the other day that he would go to the country and hunt a job cutting corn. Jeff hunted corn juice and cut a caper instead, and about 9 a. m. tomorrow he will have another story ready for his honor.

Architect Brent Tolan has the plans for the new court house well advanced and will have them ready by the time bids are advertised for in December. He has several skilled draughtsmen from the east assisting him. The contract for the building will probably be let in January.

Notwithstanding the report that the games of policy have been suppressed in this city, it is claimed that this sort of gambling continues to flourish. Policy attracts the patronage of those who earn moderate salaries and for that reason is regarded as a dangerous evil in a community.

Paul Dennis, who accepted the challenge of Billy Harris, states that Harris failed to make his word good by not depositing his forfeit this morning. He says he will give the young man until 8 o'clock tomorrow evening and then if Harris is not heard from he will not waste any more time over the matter.

Three members of the medical profession in this city have been honored with important offices in the Upper Maumee Valley Medical association. They are Dr. G. W. McCaskey, president; Dr. K. K. Wheelock, secretary, and Dr. H. A. Duemling, treasurer. The next meeting of the society will be held in this city the second Tuesday in March.

This morning Henry Beadell and Henry Stier, of the People's store, and Nate Beadell of THE SENTINEL composing room, left on their bicycles for an extended trip on Hoosier soil. They expect to be absent ten days, stopping over night at cities along the route. They will go first to Huntington, thence to points in the following order: Wabash, Peru, Delphi, Lafayette, Indianapolis, Noblesville, Anderson, Marion, Bluffton, and then home.

Car Load Missouri Potatoes.

Nice, Large, Clean Potatoes, 35c bushel.

Golden Wedding Flour, 100 barrels more from Bluffton, Ind., $3 25 barrel.

Home Flour, $3 75 barrel.

FRUIT HOUSE.

Born to Mr. and Mrs. Will Fleming—a daughter.

Born to Mr. and Mrs. E. Goldberger, of East Washington street—a daughter.

Herschel Lane returned today from a two weeks' visit at North Manchester, Ind.

Mrs. Ida Moller leaves today for Ohio for few days' visit among friends and relatives.

Mr. and Mrs. J. W. Lane are entertaining George W. Lane, of Saline City, Ind.

Bert Marbel, of Plymouth, Ind., who was the guest of Miss Lillian Read, has returned home.

Will Klinkel, of S. B. Thing & Co., returned today from Butler, Ind. He made the trip both ways on his wheel.

Miss Kate Griffith, who has been the guest of Mrs. J. W. Lane, will leave this evening for Ohio to visit relatives for a few days and upon her return will take a review course at the business college.

Next Thursday morning at the Cathedral will occur the marriage of Thomas F. Bresnahan, city editor of the Journal, to Miss Mary Calihan. Mr. and Mrs. Bresnahan will forego the wedding journey and will shortly take up their residence in a cozy East Jefferson street home.

Charles Hans, of the livery firm of Winkelmeyer & Hans, whose horse collided with a wheel ridden by Mrs. F. E. McGee, last Friday evening, regrets the accident exceedingly, but can be in no way held to blame for it. Mr. Hans is a careful driver, and has a record for using good judgment in handling horses.

BASE BALL

Tomorrow. Toledo vs. Fort Wayne.

Cutlery and Spectacles at the "Fair" Trustee's sale. 14tf

Peacock's Feather Tips.

When Li Hung Chang, with his yellow jacket and peacock's feather, went up from New York to Riverside Park to lay a wreath upon the tomb of his friend, General Grant, a retinue of thousands of bicycle riders escorted him along the famous boulevard that leads to the great statesman's tomb. A Syracuse lady, who is an accomplished wheel woman, was among them. She said on her return from the ride that she was surprised to see, among the well known and easily recognizable wheels, about ten Barnes White Flyers to one of each of the other varieties.

Nothing surprising about that!

The fact is that the Barnes' wheel is the swell wheel in New York, where it is quite as popular as it is in San Francisco and in Melbourne.

MENCAR & COMPANY, Agents.

Graduates of Fort Wayne Business College secure good positions. Join some of our classes. Day or evening. Odd Fellows' Block, corner Wayne and Calhoun street. 14 2t

---

Dr. Jno. J. Ogle has opened an office in room 10, Arcade. 14tf

---

"CRACKERJACK," all the go. Ask your grocer for it. 1413

Card of Thanks.

We desire, in this manner, to thank our neighbors and friends for their sympathy and kindness extended to us in our recent bereavement, by the sickness and death of our little daughter, Mabel, and also to Rev. Danecker for his special kindness, and to friends for flowers.

WM. RETTMILLER AND FAMILY.

Cloaks and Jackets at the "Fair" Trustee's sale. 14tf

BASE BALL

Tomorrow. Toledo vs. Fort Wayne.

Republican Silver Club.

Rooms 7 and 8, 12 West Wayne street, Fort Wayne. Reading rooms open every day and evening, where you can find all the books and papers bearing on the money question. Good speaking every Wednesday evening. Every one welcome.

A. B. WHITE, President.
J. C. CARR, Vice President.
J. H. YOUNG, Cor. Sec'y.

The more you eat the more you want "CRACKERJACK." 1413

China and Glassware at the "Fair" Trustee's sale. 14tf

$2.00 to Cincinnati and return via C. R. & I., Sunday, Sept. 20. Train leaves at 2:50 a. m., giving 13 hours in Cincinnati. No change of cars. 14 16 19

Who Knows Armstrong?

Wanted, the address of John H. Armstrong, who resided at or near Fort Wayne, Ind., in 1859, and in that year bought lands in Missouri. If Mr. Armstrong be dead, I would be pleased to have the address of some of his heirs.

JOHN C. BROWN,
Willow Springs, Mo.

Dry Goods at the "Fair" Trustee's sale. 14tf

ANNOUNCEMENT.

We wish to announce to the ladies of Fort Wayne and vicinity that we are now prepared to show the finest line of Parisian and New York pattern Hats to anyone wishing to purchase before our opening, which will take place next week, Wednesday, September 23. Immense assortment of walking Hats, Sailors and Trimmed Hats now ready. Respectfully,

A. [illegible],
N. W. Cor. Calhoun and Main Sts.

Groceries at the "Fair" Trustee's sale. 14tf

Eat "CRACKERJACK" and be happy. 5c package. 1413

Manufacturers Sale of Bicycles.

I am acting as one of the agents for a large manufacturing concern that have a large stock of bicycles, which they must turn into cash at once. They have allotted me 50 $100 bicycles, which I am instructed to close out at $33.

A. C. KARR,
Cor. Berry and Harrison Streets.

Westminster Seminary will reopen for the fall term Wednesday, Sept. 23, at 9 a. m. The principals will be at the seminary, ready to see parents in regard to entering their daughters any time between now and the opening of school. 8td

---

WE HAVE THEM . . .

LOTS of 'EM.

All the Latest Styles and Novelties in Fall and Winter Suitings and Overcoatings, at prices lower than ever. Everything new and up to date.

G. SCHMIDT,
Merchant Tailor.

70 East Main Street.

I pay the Best Price for

CAST-OFF CLOTHING.

Please notify me at No. 76 Barr street, and I will call. I also do the best cleaning and repairing of clothing at the lowest price.

S. FIELDBLEAT,
76 Barr Street.

Boots and Shoes to suit everybody at the "Fair" Trustee's sale. 14tf

---

$2.00 to Cincinnati and return via C. R. & I., at 2:50 a. m. Sept. 20. No change of cars and 13 hours in Cincinnati. 14 16 19

BASE BALL

Tomorrow. Toledo vs. Fort Wayne.

Hats and caps at the "Fair" Trustee's sale. 14tf

BASE BALL

Tomorrow. Toledo vs. Fort Wayne.

Brewers' Union No. 62 to Cincinnati on account of National convention, Sunday, Sept. 20. $2.00 round trip, giving 13 hours in Cincinnati. 2.50 a. m., via C. R. & I. 14 16 19

Mrs. Per Dahl's School of Music and Languages is open now, at 111 West Wayne street.

SALE IS NOW GOING ON.

500

LADIES' JACKETS and CAPES,

Just the right weight for September and October wear, which have sold right along at $5.00, $7.50 and $10 00, at the following ridiculously low prices.

JUST TWO LOTS.

LOT NO. I

300 LADIES' JACKETS and CAPES,

Which have been selling at $3.90, $5 and $6, all late styles, and just right for Fall wear.

Will be closed out

AT 98c EACH.

Just think of it! $5.00 Cloaks for 98c!

LOT NO. 2

200 LADIES' JACKETS and CAPES,

Choice New Stylish Garments for Fall and Early Winter wear, which have been selling at $7.00, $8.00 and $10.

Will be closed out

AT $1.90 EACH.

Think of it! $10 Cloaks for $1.90.

REMEMBER

SALE IS NOW GOING ON.

[redacted]

ONE PRICE TO ALL.

The People's Store.

BEADELL & CO.

Best Lighted Store in the City.

The Boston Store.

NEW DRESS GOODS FOR FALL.

We show the most complete Line of Dress Goods we have ever shown. It would pay you to look over our stock before buying.

Special Underwear Sale.

Ladies' fleece lined Underwear, at 19c, worth 25c.
Ladies' fleece lined Underwear, at 25c, worth 35c.
Gents' medium weight Merino Underwear, at 25c, worth 40c.
Gents' fleece lined Underwear, at 25c, worth 35c.
Gents' fleece lined Underwear, at 50c, worth 75c.
Special low prices on all Children's Underwear.
New styles in Ingrain Carpets, at special low Prices.
New styles in Curtains at reduced prices.
Canton flannels at special low prices.
Dark Outing flannel at 5c.

Do your trading at The Boston Store. Our prices are always lower than the lowest.

William Hahn & Co.,

THE BOSTON STORE.

FRANK'S CHOICE

FRANK'S CHOICE The Finest 5c Cigar made. Sold by all Dealers.

Great Success!

Prof. Levitt, of the Chicago Optical Co., is meeting with great success in fitting glasses to the most difficult cases of defective vision. He has proven himself an expert in the worst cases, after the failure of some of the most noted specialists, and hundreds in this community are enjoying the benefit of his skill in fitting glasses. Examination for glasses free of charge.

CHICAGO OPTICAL CO.,

PROF. D. LEVITT, Mgr.

117 East Main St. Fort Wayne, Ind.

THE FORT WAYNE
MERCANTILE ACCIDENT ASSOCIATION.

Geo. A. Dunyan, Pres. Geo. W. Pixley, V. Pres. W. S. Rice, Sec'y and Treas.

$25.00 Weekly Indemnity.
Cost for the Year, $7.00.

Office No. 3 ARCADE. CALL.

Removal Sale.

We will sell everything at the very lowest price, on account of removing to 179 Calhoun street, opposite Cathedral.

Goldstein's New and Second-hand Store,

1?? CALHOUN STREET.

New and second-hand Bicycles at your own prices.

STOP

At Ledia E. Auger's, No. 16 E. Washington St., for your Carnations and Roses, or at Vesey's Greenhouses, 60 Thompson Ave. Telephone 331.

Marvin Allen has resigned his position at the Aldine restaurant to return to his school studies at Kendallville.

People Will Buy Goods

In Hard Times, if they are Sold Cheap Enough.

We are selling lots of goods—more than ever before in the history of our great store, but are making mighty little money.

Times are not propitious for money making. The people will only buy when they are offered a $2 article for $1.

We have been filling our immense establishment with car load after car load of just such bargains, bought of receivers of factories that have failed.

The effect upon our business has been magical. In August of 1895 our sales exceeded those of August of 1894 sixty-two per cent. In August of this year we made a gain in sales over last year of twenty-two per cent, making a gain in August of 1896 over the same month of 1894 of eighty-four per cent. We doubt if such a record of increase of sales can be matched by any old established house in the state.

Foster Furniture Co.

NEW FALL MILLINERY

Just in. New fall walking hats latest styles and shapes.

Also a new line of Ladies' Bicycle hats, something new and nobby.

All trimmed and untrimmed straws, and all summer trimmings, flowers and ribbons below cost, to make room for fall stock.

MRS. A. C. KEEL,
22 West Berry St.,
(Over Miss Lowry's China Store.)

Some One Leads.

Of all the Clothiers in a given city, some one is the leader.

There's sure to be some certain one who gets the reputation for stylish, well made, good fitting and reasonable priced clothes. People have learned tha they get all of these when they buy here.

Besides having the best goods, the reputation we have of doing business right, helps a good deal.

Men's Fall Suits and Overcoats, like above cuts, at $10, $12 and $15.

Boys' School Suits (all wool) $2.50 to $8.50.

Knee Pants 25 and 50 cents.

Full Line . . . .

New Fall Hats.

Golden & Patterson,

LEADERS OF FASHION,

56 Calhoun St. Opposite Court House.

SCHOOL DAYS

ARE HERE

And now is the time the boy needs a Good Strong Suit. We have just what you want.

$2.00, $2.50, $3.00 and $3.50 A SUIT.

Strictly All Wool. Fast Colors, values unexcelled. We also desire to call attention to our line of

Young Men's Suits.

The Newest, Nobbiest things out. Most excellent suits at

$6.00, $6.50, $7.00, $8.00 and $10.00.

A full line of Trousers, Newest Effects. Prices that are way down.

FRIEND'S ❋ ENTERPRISE,

Corner Calhoun and Berry Streets.